The Kingston Daily Freeman.

VOL. XLVIII.—No. 5. CITY OF KINGSTON, N. Y., WEDNESDAY EVENING, OCTOBER 23, 1918. PRICE TWO CENTS.

INFLUENZA EPIDEMIC CONDITIONS IMPROVING

Fewer New Cases and Smaller Number of Deaths--Emergency Hospital Reports no Deaths in 24 Hours--Economic Side to the Epidemic.

The influenza epidemic is on the wane. The number of cases at the emergency hospital this morning was 45 with no deaths reported for the previous 24 hours. Patients are being discharged continually and those who remain are doing nicely.

The kitchen at present is abundantly supplied with food. Those in charge are more than pleased with the gifts and especially commend the fact that all these gifts have been unsolicited, thus have come wholeheartedly from the donors.

Since the number of patients is decreasing and the convalescents need more solid food, until further notice pleast send no broth without communicating with Mrs. John D. Schoonmaker as she will know in advance the amount of broth required.

Miss Margaret Kasson, county agent of the State Charities Aid, has closed her office in order to devote all of her time to the hospital.

There is an economic side to the good work accomplished by the hospital which was, at the time the hospital was started, entirely unforeseen Dr. Chandler said this morning that the hospital has been the immediate cause of the epidemic being curtailed by two or three weeks.

Mayor Canfield when interviewed said that about 2,500 of those who have been sick are wage earners, who have lost on an average of ten days each. The epidemic has caused a great decrease in ordinary business; from the best figures obtainable it is estimated that there is a loss to manufacturers, business men and wage earners of about $10,000 per day during its continuance.

While the primary reason for the action of the board of health in employing every possible means to check the epidemic was the saving of lives and the relief of the suffering, yet it can be readily seen that the hospital and the activities of the board have been a very good financial investment for the city, saving for its citizens $10,000 a day for two or three weeks.

And it should not be forgotten that the credit for all this work is entirely due to the volunteers who have proved, as a man remarked last night, that Kingston is as patriotic and charitable a city as there is in the United States.

INFLUENZA VACCINE USED ON LARGE SCALE

Big War Industry Firms in New York Adopt it, High Officials Setting the Example--Heads of U. S. Steel First to be Vaccinated.

By Telegraph to The Freeman.

New York, Oct. 23.—Many of the big war industry firms in New York and vicinity began immunizing their employes today aganst Spanish influenza by the use of vaccine. While the inoculation of the employes with a preventive serum was optional, most of the workers are accepting the opportunity.

The immunizing of the employes of the United States Steel Corporation began with the inoculation of Elbert H. Gary, chairman, and James A. Farrell, president. It is estimated that 275,000 employes will follow the lead of these officers.

Influenza headquarters have been established throughout the metropolitan district where victims and relatives and friends of victims can secure medical aid and nurses.

Several investigations have been started as a result of alleged profiteering by persons said to be taking advantage of the unusual conditions caused by the epidemic.

District attorneys are investigating complaints of profiteering made against physicians and druggists in several sections.

Several arrests are expected today of persons charged with profiteering in coffins. Federal officers and the police have obtained information which is expected to result today in a general round-up of these "coffin ghouls." The authorities say that bodies of soldiers, victims of influenza, are shipped from the training camps in well made boxes. It is charged that certain undertakers misrepresent the value of these coffins to relatives of the soldiers, thereby inducing them to buy expensive coffins which many can ill afford. Then the undertakers sell the government coffins, often to the government itself. Two arrests already have been made in this city.

Victims in this city are Dr. E. E. Cragin, prominent gynecologist and obstetrician, and Julian L'Estrange, well known English actor.

More than a thousand people attended the funeral of Harold Lockwood, the motion picture star, who was also an influenza victim.

VACCINE SUCCESS AT CAMP DIX

None of 10,000 Soldiers Treated Contracted Pneumonia—Twenty Receive Treatment at K. of C. Station Tuesday—What Commissioner Biggs Says.

Twenty residents of Kingston called at the Knights of Columbus Home on central Broadway Tuesday and received a treatment of the influenza vaccine, which the city has adopted the use of at the request of the state health department. The hours when any many receive this treatment at the K. of C. building are as follows: In the afternoon from 3 to 4:30 and from 7 to 8:30 in the evening.

It will be impossible to have injections made at the homes of residents as it is impossible to carry the appliances used from house to house, and any who desire to receive this free treatment should make it a point to call at the Knights of Columbus Home between the hours given above. The station is under the charge of Dr. O'Mark O'Meara and Dr. Mary Gage Day.

Dr. Herman M. Biggs, state commissioner of health, in an official statement says: "At the present time it is not definitely known whether influenza vaccines are effective or not in the prevention of this disease. It is hoped that such vaccines properly prepared from killed influenza bacilli, inoculated in the same general way as is done in the case of vaccine for typhoid fever, may prove of value. The interval between the inoculations, however, should be only two or three days instead of seven or more, as is the case in typhoid fever. It has been proven that these vaccines properly administered do not produce any considerable reaction. A number of solutions have been recommended for use in the throat and nose, but it is impossible to say whether they are of real service. There is no specific treatment for the disease."

A dispatch from Camp Dix shows with what success the use of the vaccine is met with. The dispatch reads as follows:

Of more than 10,000 soldiers who voluntarily took the new vaccine treatment as a preventive against pneumonia during the recent influenza epidemic here, not one has contracted the disease, according to records of the office of Lieut.-Col. H. R. Berry, camp surgeon.

As the treatment is still in an experimental stage, surgeons will not make a final endorsement, but its early success will result in the administration of similar treatment to 10,000 more soldiers this week.

Major-Gen. Scott, camp commander, issued a denial of widely spread stories that whiskey had been given to soldiers during the epidemic as a preventive and cure of influenza.

VATICAN APPEALS TO HUN DESTROYERS

By Telegraph to The Freeman.

Rome, Oct. 23.—The vatican has appealed to Chancellor Max of Germany to prevent the German armies from destroying any more French or Belgian communities "except in case of obvious military necessity," and a favorable reply has been received, according to information secured here today.

It is learned that the vatican takes the attitude that as the German armies have already burned or destroyed many French and Belgian towns they should be compelled to evacuate.

BRIEF REVIEW OF THE BATTLE NEWS

A new attack was launched by the British today over a seven-mile front east and southeast of Cambrai and satisfactory progress was reported by Field Marshal Haig.

The assaults centered in the sectors of Le Cateau and Solesmes where the British are evidently attacking in a northeasterly direction to outflank the German forces standing between Valenciennes and the Belgian frontier.

The British have entered Valenciennes, the great German key position on the Scheldt river, and, despite heavy resistance, have made further gains north of Valenciennes in the direction of Tournai.

North of Tournai the Scheldt has been crossed in the sector of Pecq.

Allied troops in Belgium are still beating back the Germans and the Belgians, advancing in the direction of Ghent, have crossed the Lys canal. It is reported that the Germans are getting ready to retire from the Brussels line and air observers report long trains of transport en route to Namur, southwest of Brussels.

American troops are standing just south of the scene of the new British attack, but whether or not they took part was not announced by the British war office.

There are growing indications that another American attack is imminent against the German left flank. This new drive may fall in one of three places:

1—The Argonne-Meuse sector.

2—In the Woevre district of Metz.

3—In the Vosges mountains.

Following a long period of incessant fighting west of the Meuse river a temporary lull settled down upon that sector of the American front yesterday.

The French are now fighting for crossings on the Serre river, having advanced fifteen miles in a northeasterly direction from Laon.

The Serbians have almost completely liberated their country from the Austro-German invaders. Official advices today stated that they were only six miles from the Danube, the northern boundary line.

6,559 CASES OF GRIP IN CITY

Instead of the 3,000 Reported—Error in Figures Made by Health Department—Ambulance Calls Tuesday.

Through an error of the health department it was stated Tuesday that 3,589 cases of grip had been reported in Kingston by the local physicians. The figures should have been given at 6,559, which is the actual number of cases reported up to Tuesday evening to the health department.

The death rate from pneumonia contracted from grip and influenze still continues high, as will be seen by a reading of the death column in The Freeman.

Every precaution should be taken by those who have so far avoided the influenza to keep well. A visit to the vaccine station at the Knights of Columbus Home to receive an inoculation of the influenza vaccine is a precaution that every one should take. There is no charge attached, and the ill effects are negative.

This morning the city ambulance conveyed Floyd Riggins from the Sawkill road to the Kingston City Hospital.

The following ambulance calls were made Tuesday by the city ambulance:

Edward Dunn from 40 McEntee street to the Emergency Hospital.

Mrs. France Alecca from 3 Beach street to the Benedictine Sanitarium.

Patrick Gotte from 173 North street to the Benedictine Sanitarium.

Martin Faulkner from the Kingston City Hospital to 20 Hurley avenue.

Mabel Lytle from 82 Hoffman street to the Kingston City Hospital.

Apolynary Budginski from Fourth avenue to Benedictine Sanitarium.

Mrs. Clarence Irons from 100 Hunter street to Benedictine Sanitarium.

Louis Shurgerman from corner East Union and Ann streets to Kingston City Hospital.

H. DuBois from 145 Elmendorf street to Benedictine Sanitarium.

At Home of Holy Childhood.

Today there are nine children at the Home of the Holy Childhood in Ponckhockie which has been opened as a child welfare station to care for the children of sick parents unable to care for them. It was expected that three more children would be admitted today, making a total of twelve children.

RIOTS BREAK OUT IN VIENNA

By Telegraph to The Freeman.

London, Oct. 23.—Serious rioting has broken out in Vienna, said a Zurich dispatch to the Daily News today.

For some time the internal situation in Austria has been tense and the demand for peace by the war-weary population has grown stronger. The unrest in Bohemia is especially marked and recently it was reported that the independent political chiefs in Bohemia had declared their independence.

BRITISH BEGIN NEW ASSAULT

By Telegraph to The Freeman.

London, Oct. 23.—(11.30 a. m.)—A new assault was begun by the British early today on the front east and southeast of Cambrai and good progress was made, the war office announced.

The attack centered between Le Cateau and Solesmes.

(Solesmes is 11½ miles east of Cambrai and Le Cateau is 6½ miles south of Solesmes.)

GERMANS PREPARE TO LEAVE BRUSSELS

By Telegraph to The Freeman.

London, Oct. 23—The Germans have begun to evacuate the Brussels line on the Flanders battle front, said a dispatch to The Sketch today.

Long lines of German transports were seen moving in the direction of Namur.

With the British Army on the Wester Battle Front, Oct. 22.—(Night)—The Germans are planning a retirement of 30 kilometres (18½ miles) in the Brussels region and are reported to have begun stripping the city of all useful materials, according to information received today.

A continuous line of transports has been seen moving in the direction of Namur. Roads and bridges far east of Tournai have been mined. Trees were felled and towns cleaned of their valuables. Light railway lines have been removed and the main line roads are covered with trains.

All useful machinery was removed by the Germans from Lille and other manufacturing cities.

Even the churches were mined by the Germans in Pecq and Marcoing.

All war materials and hospitals in Brussels are being moved back into Germany.

Namur is a fortress in Belgium, 34 miles southwest of Brussels. It was surrounded by ten fortifications but they were quickly reduced by the German 42-centimetre guns when the Germans invaded Belgium in 1914. It is understood that they have since been rebuilt.

PRIESTS KNOWN HERE TRANSFERED

The Right Rev. Mgr. Joseph F. Mooney, administrator of the New York archdiocese, has made the following transfers among the priests: The Rev. John H. O'Neill from St. Mary's Church, Poughkeepsie, to the Church of St. Thomas the Apostle, 118th street, of which the Rev. John S. McGrath is rector; the Rev. James Kelly from St. Francis of Assisi's, Newburgh, to St. Mary's, Rosebank, Staten Island, of which the Rev. Edward J. Tierney is rector; the Rev. Bernard J. Rourke from St. Peter's, Haverstraw, to the Church of the Immaculate Conception, New York city, of which the Rev. Thaddeus W. Tierney is administrator; the Rev. James Walsh from the Presentation Convent, Green Ridge, Staten Island, to St. Peter's, Haverstraw, and the Rev. Cornelius Fitzsimmons from the Church of Our Lady of Mercy, Port Chester, to St. Aloysius's, West 132nd street, of which the Rev. Patrick J. Minogue is rector.

IN THE SERVICE OF OUR COUNTRY

VINCENT J. BULLEN.

Pelham Bay Training Station. Son of the Rev. and Mrs. S. Bullen, formerly of Esopus.

Edward J. Stock, who has been stationed with the Naval Reserves at Pelham Bay, has been transferred to the United States proving grounds at Indianhead, Maryland.

Musician William P. White, a son of Officer and Mrs. P. J. White, has been promoted to corporal. He is with the 51st Pioneer Infantry. His many friends will be glad to hear of his promotion

SERGEANT DAVIS HOPES TO FLY

Sleeping in an Old Barn, "But Very Comfortable," and Hoping Soon to be a Pilot Aviator.

W. A. Kennedy of the Central Garage has received the following letter from Sergeant James J. Davis:

Co. 4, First M. M. Regt.
S. C. Air Service
American Expeditionary Forces
Sept. 20, 1918.

Dear Pop:

Well I am still living and feeling fine, but have not heard from you as yet.

I am located in a small French town and the aviation field is very small, yet we have plenty of flying. I am detached from my company and will be glad when I return. I am sleeping in an old barn but very comfortable and get plenty to eat, so can't complain. I have sent my application in to be a pilot aviator and only hope I get a commission: everything looks very well at present.

Enclosed you will find a souvenir, and it is the real thing. It is a piece of one of our planes which the Boche had hit with shrapnel. If the plane is only slightly damaged why we patch it up and where there is a hole put a German cross.

This is a beautiful day and the country is fine but I wish I was back in the states again.

I understand Pat has left again and suppose you miss him some. I only hope he makes out good and has the best of luck.

I only wish O. M. was over here to take a ride. That ride we had to New York wouldn't be anything. For a hundred miles an hour upside down is only a mere trifle. I think he would enjoy it at that.

I suppose business is slow, but only hope you pull through until after the war and we will show them how we can sell Reos again and also Vims. I often think of the garage and wonder if I will ever see it again.

Give my best regards to all the boys. Hoping that you and Mrs. Kennedy are well also Orren and his family, and kindest regards to all, I am,

Your friend,

JIM.

First Class Sergt. Jas. J. Davis,
Co. 4, First M. M. Regt.,
S. C. Aviation Service,
A. E. F.

GERMANS BOMB AMERICAN HOSPITAL

By Telegraph to The Freeman.

With the American Army Northwest of Verdun, Oct. 22 (Night.)—During a German air raid early today huge bombs fell near an American hospital far behind the lines and fragments of the bursting projectiles penetrated the buildings. The wounded were hastily removed to dugouts.

German fliers also bombed a city full of civilians in the rear of the American front and a number of non-combatants were wounded.

This was a very quiet day on the American front. There was comparatively little artillery firing and no infantry actions of any importance.

Eighty per cent of the American wounded in the present offensive were only slightly injured with rifle and machine gun bullets and a large number of them will be able to return to the firing line within a month. Some will be back in the fighting within two weeks. The Germans were more heavily wounded than the Americans, owing to the severity of our artillery fire.

An American infantry captain, who lay wounded in No Man's Land for five days without food or drink and who was supposed by Germans to be dead, was rescued in a shell hole today by an American platoon which, with other Yankee units, captured Ravin-aux-Pierres. The American officer was rushed to a hospital where it was said he has a good chance for recovery. His name was not made known.

MAY NOT REPLY TO GERMAN NOTE

President May Merely Issue a Statement to the American People, as German Note Really Does Not Justify a Reply.

By Telegraph to The Freeman.

Washington Oct. 23.—President Wilson's action on the latest German peace note will have the approval of the Entente powers before it is made public. With the official text of the German peace appeal in his hands the president took steps to consult with the British, French and Italian premiers.

Communication between Washington and the Allied capitals now is in progress and until the views of all are available there will be no intimation officially from either the White House or the state department as to President Wilson's opinion.

The official copy of the note was delivered to Secretary of State Lansing by Frederick Oedelin, the Swiss charge d'affaires, just before 10 o'clock. A copy was at once sent to the White House. Then the official text was turned over to the state department translaors to compare it with the unofficial note sent out from Germany, which has been in the hands of this government since Saturday.

Officials said that it was impossible just now to say when the plan of action of the president would be revealed. It all depended on the communications being exchanged by the state department and the European chancelleries.

Meantime no intimation of the president's decision was allowed to become public.

Secretary of State Lansing again conferred with President Wilson at noon today The secretary had with him when he reached the White House the copy of the official note on which his translators had indicated all differences between the original and the wireless text. Soon after the secretary reached the White House, General March, chief of staff, and Secretary Daniels were sent for.

Officials stated that the cursory examination of the cabled text of the German note did not differ materially from the wireless copies. However, it was explained that the comparisons would take some time.

Because this government was known to be in communication with the Entente premiers, officials were somewhat doubtful that there would be any official announcement regarding policy today. Incidentally, there were a great many officials here who did not believe that the president would make any direct reply to Germany at the present time. They argued that in his original reply to the kaiser's government the president announced a decision. It is admitted officially that there is nothing in the latest German communication that in any way affects that decision or would call for any change in it. In consequence, these officials say that there really is no reason for the president addressing any further communication to Berlin. These officials believe, however, that if the president does not address Berlin he will issue a statement to the American people setting forth his views on the latest peace maneuver and possibly set off some dynamite that will blast German officialdom from its present control in Germany. However, this is known to be conjecture, as not a single word has come directly from either the president or Secretary Lansing that throws light on their position.

Diplomatic advices reaching here today say that Austria can be depended on to make another serious effort to reopen peace negotiations with the United States. The emperor has been in conference with Baron Burian and Count Hussarek, these advices say, and there is every indication that another note is in process of preparation. Meanwhile, the internal situation in Austria is hourly becoming more complicated. The mayor of Vienna called a conference of the municipal council to determine some measures that would save the inhabitants from starvation. The Czechs have refused to send any food there while Germany has held up all cereal shipments on the ground that petrol and coal shipments have been held up. The Hungarian authorities also have stopped shipping corn and forage for the army and this has resulted in the army suffering seriously. All this is adding to the discontent, diplomatic advices say.

According to the Muenchen Augsburger Abend Zeitung, the reply of President Wilson to Austria caused a renewal of panic at the Vienna stock exchange. The bonds of the Austrian banks have undergone a new depreciation of 50 and even 95 per cent, industrial bonds have lost 38 and 40 per cent, and the state railway bonds dropped 42 per cent. Only Czech bonds maintained their values.

Railroad Men in Politics.

By Telegraph to The Freeman.

Washington, Oct. 23.—Railway employes may hold local offices and attend political conventions, provided such political work does not interfere with the duties of their employment, under a general order issued by the railway administration today The new order supersedes General Order 42 of several months ago, which prohibited railway men from engaging in any political activities.

MAJOR CHANDLER IN U. S. MEDICAL CORPS

Commissioned by the President a Major in the Medical Corps of the U. S. Army—On Leave of Absence From State Police.

Dr George Fletcher Chandler, a Fellow of the American College of Surgeons, who was brigade adjutant of the 1st N. Y. Brigade, N. Y. N. G. on Mexican border service for ten months, has been commissioned a major in the Medical Corps of the United States army.

Upon his return from border service he was appointed by Governor Charles S. Whitman and confirmed by the senate as superintendent of the Department of State Police for a period of five years. He organized the department, the members of which are known as State Troopers.

Governor Whitman has granted Major Chandler leave of absence for the period of the war now that the Department of State Police is thoroughly organized and running smoothly. The department will be administered by his deputy, Capt. George P. Dutton, formerly sergeant major of the 69th Regiment, now the "Fighting 165th." This regiment was part of Major Chandler's brigade on the border.

Upon his return Major Chandler will resume the duties of superintendent of State Police and will practice surgery as formerly, in Kingston, his home city.

Major Chandler is ordered to report at Fort Ogelthorpe, Georgia, within two weeks.

BREITENBECKER WANTS TO SEE FINISH

LeRoy Breitenbecker, who for several years was Judge Clearwater's chauffeur, and volunteered in the army in June, 1917, is attached to the American Expeditionary Forces on the French front, where he is in command of sixty ambulances. In a letter dated the 13th of September, he states that in addition to the ambulances under his command, there are on the French front in his immediate vicinity several Young Men's Christian Association ambulances, of which he speaks in the highest terms. Breitenbecker is a master automobile mechanic, having been sent by the judge at the time he entered the latter's employ, to the Packard Motor Car Company's factory in Detroit, where he graduated after the regular Packard course of instruction. He says that he often recalls his drives through the White, Green, Adirondack and Catskill mountains, particularly the character of our mountain roads. The roads in Italy and France are admirably constructed, but owing to the lack of labor to keep them in repair, it frequently is extremely difficult to transport the wounded soldiers from the front to the emergency hospitals without great discomfort to the soldier. Also he says that while he will be glad to return to Kingston he has seen enough to lead him to determine never to return until this war is fought to a finish because to let up on the Hun before he is absolutely cleaned up will necessitate doing the thing over again. Breitenbecker is the son of Mrs. Jesse Truesdell of 114 Wall street.

Officer Murphy Out Again.

Officer Charles Murphy reported for duty this afternoon and resumed his duties downtown where he was greeted by his many friends. If any man knows what the influenza is that man is Officer Murphy, with his wife, seven children, his brother and himself all confined to the house with the influenza at the same time. They are all recovering.

Distillery Gives Cherry Pits.

By Telegraph to The Freeman.

Peoria, Ill., Oct. 23.—A local distillery, which imports cherries from Italy, has offered the government 1,000,000 pounds of cherry pits, sufficient to furnish charcoal for 150,000 gas masks. Hereafter, also, the company will turn over its daily output of 2,500 pounds to the government.

Dennis Gets Three Days.

Dennis Hughes came to Kingston Tuesday, and in order to avoid the influenza drank too much booze. He was picked up on the Strand that evening by Officer Welch and this morning was jailed for three days to sober up.

To Open Theatres.

All Poughkeepsie theatres will open Saturday, the board of health having raised the ban.

HOW TO USE VICK'S VAPORUB IN TREATING SPANISH INFLUENZA

The Influenza Germs Attack the Lining of the Air Passages. When VapoRub is Applied Over Throat and Chest the Medicated Vapors Loosen the Phlegm, Open the Air Passages and Stimulate the Mucous Membrane to Throw Off the Germs.

In Addition, VapoRub is Absorbed Through and Stimulates the Skin, Attracting the Blood to the Surface and Thus Aids in Reducing the Congestion Within.

CALL A PHYSICIAN—GO TO BED—STAY QUIET—DON'T WORRY.

There is no occasion for panic—Influenza itself has a very low percentage of fatalities, not over one death out of every four hundred cases, according to the N. C. Board of Health. The chief danger lies in complications arising, attacking principally patients in a run down condition—Those who don't get to bed soon enough, or those who get up too early.

Spanish Influenza which appeared in Spain in May has all the appearance of grip or la grippe, which has swept over the world in numerous epidemics as far back as history runs. Hippocrates refers to an epidemic in 412 B. C. which is regarded by many to have been influenza. Every century has had its attacks. Beginning with 1831, this country has had five epidemics, the last in 1889-90.

THE SYMPTOMS.

Grip, or influenza as it is now called, usually begins with a chill followed by aching, feverishness and sometimes nausea and dizziness and a general feeling of weakness and depression. The temperature is from 100 to 104, and the fever usually lasts from three to five days. The germs attack the mucous membrane, or lining of the air passages—nose, throat and bronchial tubes—there is usually a hard cough, especially bad at night, often times a sore throat or tonsilitis, and frequently all the appearances of a severe head cold.

THE TREATMENT.

Go to bed at the first symptoms, not only for your own sake but to avoid spreading the disease to others—take a purgative, eat plenty of nourishing food, remain perfectly quiet and don't worry. Quinine, aspirin or Dover's Powder, etc., may be administered by the physician's directions to relieve the aching. But there is no cure or specific for influenza—the disease must run its course, but nature herself with throw off the attack if only you keep up your strength. The chief danger lies in the complications which may arise. Influenza so weakens the bodily resistance that there is danger of pneumonia or bronchitis developing and sometimes inflammation of the middle ear, or heart affections. For these reasons, it is very important that the patient remain in bed until his strength returns—stay in bed at least two days or more after the fever has left you, or if you are over 50 or not strong, stay in bed four days or more, according to the severity of the attack.

EXTERNAL APPLICATIONS

In order to stimulate the lining of the air passages to throw off the grip germs, to aid in loosening the phlegm and keeping the air passages open, thus making the breathing easier, Vick's VapoRub will be found effective. Hot, wet towels should be applied over the throat, chest and back between the shoulder blades to open the pores. Then VapoRub should be rubbed in over the parts until the skin is red, spread on thickly and covered with two thicknesses of hot flannel cloths. Leave the clothing loose around the neck as the heat of the body liberates the ingredients in the form of vapors. These vapors, inhaled with each breath, carry the medication directly to the parts affected. At the same time, VapoRub is absorbed through and stimulates the skin, attracting the blood to the surface and thus aids in relieving the congestion within.

HOW TO AVOID THE DISEASE.

Evidence seems to prove that this is a germ disease, spread principally by human contact, chiefly through coughing, sneezing or spitting. So avoid persons having colds—which means avoiding crowds—common drinking cups, roller towels, etc. Keep up your bodily strength by plenty of exercise in the open air and good food.

KEEP FREE FROM COLDS.

Above all keep free from colds, as colds irritate the lining of the air passages and render them much better breeding places for the germs.

Use Vick's VapoRub at the very first sign of a cold. For a head cold melt a little in a spoon and inhale the vapors, or better still, use VapoRub in a benzoin steam kettle. If this is not available, use an ordinary teakettle. Fill half full of boiling water, put in half a teaspoon of VapoRub from time to time—keep the kettle just slowly boiling, and inhale the steam arising.

NOTE: Vick"s VapoRub is the discovery of a North Carolina druggist, who found how to combine in salve from Menthol and Camphor with such essential oils as Eucalyptus, Thyme, Cubebs, etc., so that when the salve is applied to the body heat, these ingredients are liberated in the form of vapors.

VapoRub is comparatively new in New York, New England and a few western states, where it is just now being introduced. In other sections of the country, however, it is the standard home remedy in over a million homes for all forms of cold troubles—more than six million jars were sold last year.

It is particularly recommended for children's croup or colds, since it is externally applied and, therefore, can be used as freely as desired without the slightest harmful effects. VapoRub can be had in three sizes, 30c, 60c, $1.20, at all druggists.

CANDIDATE FOR ATTORNEY GENERAL

Duties of Office are Especially Important in War Time—Newton's Patriotism is Beyond Question.

The office of attorney general of New York state has aided immeasurably the state department at Washington in the work of uncovering and suppressing the activities of enemy agents in the United States and France. It is not generally known that the powers of inquiry vested in the attorney general's office of New York are without parallel in any of the federal departments at Washington. In the past two

CHARLES D. NEWTON.

years practically every leading enemy agent employed in the dastardly work of hindering the prosecution of the war by the United States has been forced into internment or executed as a result of the investigations of the attorney general of New York state.

The powers vested in this office are too broad to permit of the election of any man unless he has withstood the acid test of Americanism. With such an agency as this in his grasp any public officer who did not feel the interest of his country at heart could controvert the aims of the government in its present gigantic work.

The patriotism and Americanism of Charles D. Newton, the Republican candidate for attorney general, is unquestioned. His four years in the state senate has made him a part of the present administration which has conducted the affairs of the people so admirably, both from the standpoint of administrative efficiency and military preparedness.

The record of Charles D. Newton in the state senate has been a record of affirmative patriotism and Americanism. He has stood behind Governor Whitman in all his efforts to assist the government in carrying on the war. Not a single war measure has been proposed that has not received the active support of Senator Newton. All his energy has been given primarily to the task of placing New York state on a military basis that is in keeping with the position of the first State of the Union.

When the so-called Espionage Law was pending in the legislature Senator Newton was among the first to sense its importance. He not only supported the measure in conference but lent his aid on the floor of the senate, discussing it from all angles for the benefit of his fellow legislators.

This bill, enacted in 1917, has since proved one of the strongest instruments in the hands of the governments of the United States and New York state. It empowered the attorney general to investigate evidences of enemy propaganda, subpoena witnesses, administer oaths and compel the production of records. Within six months after the enactment of the law Bolo Pacha, the arch traitor of France, was convicted of treason and a dozen German agents operating in this country in the interests of the German foreign office were interned, placed where they no longer could embarass the war activities of the United States and its allies.

The administration of the Espionage Law can be entrusted to Charles D. Newton. His Americanism is beyond question, proved by his record in the legislature, where he so ably upheld the hands of President Wilson and Governor Whitman. His only son, a lieutenant in an American machine gun company fighting on the western front for over a year side by side with his law partner and nephew, Captain Dallas Newton, of the 102nd Ammunition Corps, and another nephew, Captain Charles Newton, of the United States Medical Corps, further substantiates his claim to the support of Republicans and Democrats on election day.

ALLABEN.

Allaben, Oct. 22.—Mrs. R. B. Van Keuren and daughter, Mabel, have returned home after spending a few days with Mr. and Mrs. H. Cramer in Kingston.

Mrs. Martha Osterhoudt, widow of Peter Osterhoudt, died at her home Sunday morning after a short illness.

Myron Ford, son of John Ford, of Shandaken, died of pneumonia Sunday night.

Mr. and Mrs. George H. Gulnick and family are all very ill of influenza.

Mabel M. Van Keuren is spending a few days with her sister, Mrs. E. H. Dickson in Arena.

Mr. and Mrs. G. A. Van Keuren, Virginia Van Keuren, Ella Frey and Mrs. Warren Burr of Kingston, were guests of G. F. Van Keuren last Sunday.

R. F. Fennell made a business trip to Kingston last Saturday.

Willard Gulnick, Jr., is confined to his home with influenza.

Mr. and Mrs. Avery Cornell of Accord, attended the funeral last Thursday morning of Elikam Cornell.

Ivan Myers and family are guests of Mr. and Mrs. Wm. Myers.

On account of influenza the Red Cross auxiliary will not meet this week as most every family have sickness. Notice will be given if the next meeting.

Anna Bell Ford of New York city was called home last Friday to attend her brother, Myron, who died Sunday night.

Mr. and Mrs. Harry Coddington and family, Mrs. Minnie Schoonmaker and Mrs. Hirchburgh all of New York city, were Allaben visitors last week, also gave us some Liberty Loans for our fourth bond, which were very much appreciated by our committee in Allaben.

Those who have clothing for the Belgium relief will please get them to Mrs. R. F. Pearsall's this week as we want to send them surely this week. This work has been detained on account of sickness of the committee.

Charles Leonhardt has returned from New York city.

George Yerry is quite ill at his home with influenza.

Mrs. George Yerry and two sons, Joseph and George made an automobile trip to Kingston last Saturday.

THIS FLAG OF OURS.

What does it mean—this Flag of ours,
Its Stars and Its Red, White and Blue;
When, all ablaze, it greets the eye,
And turns to kiss the sun and sky—
What does our Flag mean to you?
What does it mean to me and you?

This Flag of ours—with Stars of White—
Chasing away the gloom of Night;
Hailing the Morn, with welcome bright,
Hating Darkness and loving Light—
What does our Flag mean to you?
What does it mean to me and you?

The Red of youth—that knows no fear,
The White of truth—that crystal clear;
The Blue of courage—from on high,
The Whole, for what men gladly die—
That's what our Flag means to you.
That's what it means, to me and you.

A "Tawdry Rag"—who dares defy,
Our mighty Flag, of Stars and Sky?
The White of Pain—the Red of Blood,
Shed to make safe our Brotherhood—
That's what our Flag means to you.
That's what it means, to me and you.

Our splendid Flag—Red, White and Blue,
Our glorious Flag—of wondrous hue;
Here for Right and all that's True,
It stands on guard—for me and you—
That's what our Flag means to you.
That's what it means, to me and you.

—Joseph H. Duncan.

Mr. Bacons will be remembered in Kingston as a former Ashokan Storage commissioner and a frequent visitor to this city.

House Blessing.

The beauty of the house is order; the blessing of the house is contentment; the glory of the house is hospitality; the crown of the house is goodness.

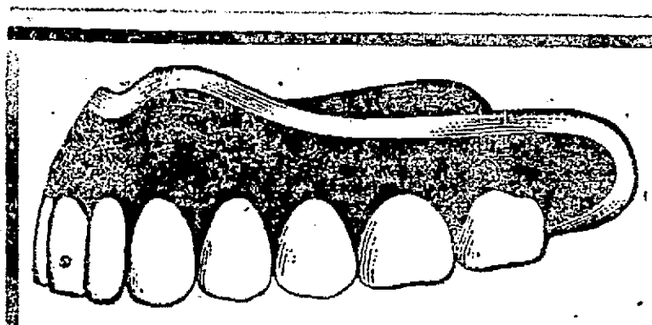

SOLDIERS' TEETH

Vermont's quota was 1,049 men. 5,658 men were examined before the draft was filled. 482, or 17 per cent were rejected because their teeth were not sound enough to keep them well and strong. Are you going through life feeling listless and weak because your teeth are not good enough to chew your food? Our offices have served the people for over thirty years.

Hours 9 a. m. to 9 p. m. Sundays 9 a. m. to 1 p. m

CADY DENTAL OFFICE

324 Wall St. Kingston, N. Y.

THE KIRKLAND---

Under New Management.

Will Re-Open Dining Room October 7th

Will Cater to Permanent and Transient Guests.

G. T. & J. L. HOLMES.

WANTED

Operators on shirts. Also ironers or finishers. Beginners taken and paid well while learning. Apply

Fuller's Shirt Factory 45-47 FineGrove Ave.

U. S. E. S. License Permit No. 1.

WANT "ADS" FOURTEEN AT THE SMALL COST OF CENT-A-WORD

There's powdered Buttermilk in

Uncle Jerry

Pancake Flour

Makes it the best for light cakes and delicious waffles. Ask for the Yellow package.

Where Merit Counts

Thousands of testimonials could be published of what Heneph's Stomach Tablets have done, but you are not interested in what they have done for others, but what they will do for you. If you have indigestion or stomach trouble try them today, with a written guarantee if not benefited they cost you nothing. Contain no harmful ingredients.

25c at All Druggists.

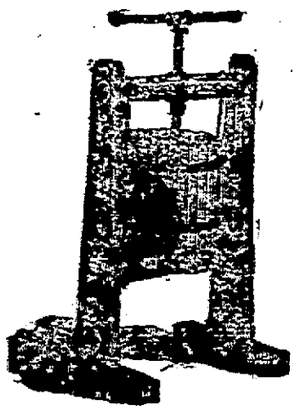

WINE AND CIDER PRESSES

Good Assortment Correct Price

Call and See a Sample.

CANFIELD SUPPLY CO.

—WHOLESALE DEALERS IN—

Plumbers', Tinners', Heating, Engineers' Farm Machinery and Poultry Supplies.

16-18 Strand 25-27 Ferry St.

KINGSTON, N. Y.

(The Big Downtown Store.)

NOTICE TO CREDITORS—In pursuance of an order of Hon. Walter N. Gill, surrogate of Ulster county, notice is hereby given, according to law, to all persons having claims against Aloysius A. Heidrich, late of the town of Wawarsing, county of Ulster, deceased, testate, to present the same with the vouchers in support thereof, to the undersigned, Ulysses G. Heidrich and Charles Heidrich, the executors of the estate of said deceased, at the residence of Ulysses G. Heidrich at Kerhonkson in the said county of Ulster, New York, on or before the 10th day of March, 1919.

Dated September 3, 1918.

ULYSSES G. HEIDRICH,
CHARLES HEIDRICH,
As Executors of Will of Aloysius A. Heidrich, Deceased.

V. B. Van Wagonen, Attorney, Kingston, N. Y.

NOTICE TO CREDITORS—In pursuance of an order of Hon. Walter N. Gill, surrogate of Ulster county, notice is hereby given, according to law, to all persons having claims against Anna L. Harford, late of the city of Kingston, county of Ulster, deceased, intestate, to present the same with the vouchers in support thereof, to the undersigned, Arthur G. Carr, the administrator of the estate of said deceased, at his place of business, No. 1 Pearl street, Kingston, in the said county of Ulster, on or before the 21st day of April, 1919.

Dated September 24, 1918.

ARTHUR G. CARR,
As Administrator, etc., of Anna L. Harford, Deceased.

V. B. Van Wagonen, Attorney, Kingston, N. Y.

NOTICE TO CREDITORS.—In pursuance of an order of Hon. Walter N. Gill, surrogate of Ulster county, notice is hereby given, according to law, to all persons having claims against Abram Simmons, late of the town of Ulster, county of Ulster, deceased, intestate, to present the same with the vouchers in support thereof, to the undersigned, Mary Russell, the administratrix of the estate of said deceased, at the office of Frank W. Brooks, 46 Main St., Kingston, N. Y., on or before the 2th day of November, 1918.

Dated April 30, 1918.

MARY RUSSELL,

Frank W. Brooks, Attorney, 46 Main St., Kingston, N. Y.

NOTICE TO CREDITORS.—In pursuance of an order of Hon. Walter N. Gill, surrogate of Ulster county, notice is hereby given, according to law, to all persons having claims against Isaac Buck, late of the city of Kingston, county of Ulster, deceased, testate, to present the same with the vouchers in support thereof, to the undersigned, George Card and Milton C. Shultis, the executors of the estate of said deceased, at the residence of Milton C. Shultis, 34 Elmendorf St., in the said city of Kingston, N. Y., on or before the 1st day of December, 1918.

Dated May 21st, 1918.

MILTON C. SHULTIS,
GEO. CARD,
Executors.

Allen S. Reynolds, Attorney, 43 Market St., Poughkeepsie, N. Y.

NOTICE TO CREDITORS—In pursuance of an order of Hon. Walter N. Gill, surrogate of Ulster county, notice is hereby given, according to law, to all persons having claims against Ira Davenport, late of the town of Rochester, county of Ulster, deceased, testate, to present the same with the vouchers in support thereof, to the undersigned, Walter Davenport, the executor of the estate of said deceased, at the residence of Walter Davenport, Accord, in the said county of Ulster, New York, on or before the 5th day of February, 1919.

Dated July 31, 1918.

WALTER DAVENPORT,
As Executor of Will of Ira Davenport, Deceased.

V. B. Van Wagonen, Attorney, Kingston, N. Y.

SUPREME COURT, ULSTER COUNTY—Carmino Altomari, also known as Charles Altomari, plaintiff, against Marthja Duzzo Altomari, also known as Mamie Duzzo Altomari, defendant.

Action for a divorce.

To the Above Named Defendant:

YOU ARE HEREBY SUMMONED to answer the complaint in this action, and to serve a copy of your answer on the plaintiff's attorney within twenty days after the service of this summons, exclusive of the day of service; and in case of your failure to appear or answer, judgment will be taken against you by default for the relief demanded in the complaint.

Trial to be held in the county of Ulster.

Dated August 23, 1918.

N. FRANK O'REILLY,
Plaintiff's Attorney,
Office & P. O. Address,
453 Broadway,
Kingston, N. Y.

To Marthja Duzzo Altomari, also known as Mamie Duzzo Altomari:

The foregoing summons is served upon you, by publication, pursuant to an order of Hon. James Jenkins, Ulster county judge, dated the 23rd day of September, 1918, and filed with the complaint, in the office of the clerk of the county of Ulster, at Kingston, N. Y.

Dated, September 23, 1918.

N. FRANK O'REILLY,
Plaintiff's Attorney.

THE PEOPLE OF THE STATE OF New York, by the Grace of God, Free and Independent—To Andrew White, Bushnellville, Greene county, New York; Harriet Krom, otherwise known as Catherine Krom, Kingston, New York; Laura W. Shriner, Hector, Schuyler county, New York; John Bowen, Elkland, Pennsylvania; Andrew White, Wellsboro, Pennsylvania; George White, Elkland, Pennsylvania, R. D. Borden; Joseph White, Blossburg, Pennsylvania; Lucy White, Mechanicville, Rensselaer county, New York; Blanche White, Mechanicville, Rensselaer county, New York; Henry White, Mechanicville, Rensselaer county, New York; Elsie White, Mechanicville, Rensselaer county, New York; Esther White, Hector, Schuyler county, New York; Florence Bowen, Wellsboro, Pennsylvania; George White, Painted Post, New York.

You and each of you are hereby cited to show cause, at a surrogate's court to be held in and for the county of Ulster at the surrogate's office in the city of Kingston, in said county, on the 13th day of November next, at ten o'clock in the forenoon of that day, why the last Will and Testament of Sarah M. Hook, late of the city of Kingston, Ulster county, deceased, presented to said surrogate's court should not be admitted to probate and recorded as a Will of real and personal estate, in pursuance of the statute, on the petition of William White, of 218 O'Gorman Street, Elmira, New York, the executor named therein.

In Testimony Whereof, we have caused the seal of said Surrogate's Court to be hereunto affixed. Witness Hon. Walter N. Gill, Surrogate of our said County, at the City of Kingston, the 8th day of October in the year of our Lord one thousand nine hundred and eighteen.

(L.S.) WALTER N. GILL,
Surrogate.

V. B. VAN WAGONEN,
Attorney for Petitioner,
32 Main St., Kingston, N. Y.

GREAVE CASE TO ULSTER COUNTY

Judge Tierney has granted the motion made in behalf of Winston and Company in the action brought against them by William Greave in the county of Bronx to change the place of trial of the case from that county to the county of Ulster The papers show that Greave in 1914 and 1915 took a sub-contract from Winston and Company for work in connection with the construction by them of the Ashokan dam, that he claimed to have developed a callous growth on the bottom of his foot, and went to their hospital to have it treated Not finding Dr Hibbard or Dr Knapp at the hospital at the moment of his arrival he declined to wait, and asked an Italian orderly to cut it off, which he says the orderly did It was the invariable rule of Winston and Company that no one but Dr Hibbard or Dr Knapp should in any way treat any person at the hospital unless under the immediate supervision of one of the doctors

Greave left Brown's Station and nothing more was heard of the matter until July of this year, when through Belfer and Belfer of Brooklyn he brought an action against the Winstons to recover $15,000, claiming he had been negligently and unskillfully treated at the hospital, and in consequence had sustained injuries from which he never would recover Judge Clearwater, representing the Winstons after interposing an answer denying negligence upon their part and alleging the utter disregard by Greave of the hospital rules as to treatment by the physicians and surgeons in charge moved to change the place of trial from Bronx to Ulster county Greave's attorneys in opposing this motion claimed that because of the dominating position of the Winstons and their counsel in Ulster county, it would be impossible for Greave to obtain a fair trial here Judge Clearwater scoffed at this idea stating that any one who had a good cause of action not only received just treatment but was indulgently treated in Ulster county, which was renowned among the counties of the state for the fair manner in which justice was dispensed Also he disclaimed a dominating position for either Winston and Company or himself stating that their position, instead of being dominating was quite the reverse Judge Tierney in granting the motion filed the following opinion

The defendants move to change the place of the trial of this action from Bronx county to Ulster county because of the convenience of witnesses and to promote the ends of justice The plaintiff resides in Bronx county the defendants and their witnesses in Ulster county where the cause of action which is for negligence arose Nearly three years elapsed between the time when the alleged cause of action arose and the time of the commencement of the action The affidavits submitted would seem to show that the witnesses having knowledge of the facts respecting plaintiff's injuries and his association with defendant's works reside in Ulster county The testimony of witnesses whom plaintiff states he will call will relate apparently only to conditions of his foot before and after it was treated by the alleged unskillful person who he says caused his injuries His apprehension that he will not get a fair trial in Ulster county seems to be unwarranted I think that justice will be promoted in granting the motion."

TOWN HAS HISTORIC PAST

Ilfracombe, Popular English Summer Resort, Has Been Well Known Through Many Centuries.

Ilfracombe is rapidly becoming popular as a summer resort—or, as the English call it a watering place. It is set on a steep hillside surrounded by "the seven hills," on the beautiful Devonshire coast. From the near town of Hillborough Ilfracombe shows a mass of white cottages clinging desperately to the hillside to keep from tumbling into the Atlantic ocean

Many people think that Ilfracombe is a modern town, in spite of its quaintness, because it has such an up-to-date air. But Ilfracombe is a skillfully camouflaged antique, having been a harbor of some note way back in the twelfth century. This attractive townlet has been inflicted with a great variety of jaw breaking names during the centuries of its existence. Its names range all the way from Aelfringcombe and Ilferd-combe to Alfredscombe, and, at last, Ilfracombe. But the good folk round about Ilfracombe just call it 'Combe.

In 1341 Ilfracombe was one of the 25 English ports that sent representatives to the council of shipping, and in 1646 it was captured by Fairfax. They say there were some hot skirmishes at that time in what is now known as "Bloody Meadow." Some cannon balls of that period found here corroborate this tale.

In these olden days wrecks near Ilfracombe were frequent, and pearls and other valuable treasures of the ladies were often sold to advantage by the fisher folk to merchants in neighboring towns.

Gasoline Street Sweepers.

The new gasoline street sweepers are quite so quickly and so cheaply that they threaten to do away entirely with the old horse-drawn apparatus. One three-wheeler, gasoline-driven machine is counted equal to four horse-drawn sweepers. It cleans the street to within 16 inches of the curb at a cost of seven cents a thousand yards

Perils of Literary Life.

The man who talks too much isn't in it as apt to get into trouble as the man that writes too much and publishes it especially stuff that he runs and does it up against him—Washington News.

Let Us Give With a Smile.

Are you doing your part in the conservation of food? Ask yourself this question.

Just what sacrifices in the way of food are you making? A little less sugar, a little less wheat flour and possibly not so much beef as you formerly ate Does this sum up your sacrifices of food on the Altar of Patriotism? Or are you voluntarily giving up something more than the government asks you to?

When you observe the food regulations to the letter you are doing only what the government requires of every citizen; when you go the government one better and reduce your consumption of sugar, wheat and beef below what is asked you are showing real patriotism—the spirit which will win the war.

The little sacrifices the government has asked us to make are so insignificant in view of the Righteousness, the Nobility and the Greatness of the Cause that it seems almost a sacrilege to apply the word sacrifice in such a case.

The United States is in the war, heart and soul, to the last penny, to the last drop of blood but how small our sacrifice of food appears when we think of Belgium and France France has known real hunger, Belgium starvation, yet their people have not complained. What little we Americans go without in the way of food we give to the cause of World Liberty and Democracy

So let us give to the cause of World Liberty with a smile, whether it be the sacrifice of a little part of our food for our hungry brothers over there, or the loan of some of our dollars to our government.

New War Program for All Public Eating Places

The United States Food Administration has made public the first installment of a new conservation program, effective October 21 for public eating places and their patrons For practical purposes the new program has been reduced to the following twelve "General Orders"

1 No public eating-place shall serve or permit to be served any bread or other bakery product which does not contain at least 20 per cent of wheat flour substitutes nor shall it serve or permit to be served more than two ounces of this bread, known as Victory Bread, or if no Victory Bread is served more than four ounces of other breads (such as corn bread, muffins, Boston brown bread, etc.), to any one person at any one meal Sandwiches or bread served at boarding camps, and rye bread containing 50 per cent or more of pure rye flour, are excepted This exception applies to all sandwiches whether served at boarding camps or elsewhere

2. No public eating place shall serve or permit to be served bread or toast as a garniture or under meat.

Bread After First Course.

3 No public eating place shall allow any bread to be brought to the table until after the first course is served

4 No public eating place shall serve or permit to be served to one patron at any one meal more than one kind of meat For the purpose of this rule meat shall be considered as including beef, mutton, pork, poultry and any by-products thereof

5. No public eating place shall serve or permit to be served any bacon as a garniture.

6. No public eating-place shall serve or permit to be served to any one person at any one meal more than one-half ounce of butter.

7. No public eating-place shall serve or permit to be served to any one person at any one meal more than one-half ounce of Cheddar, commonly called American cheese.

8 No public eating place shall use or permit the use of the sugar bowl on the table or lunch counter Nor shall any public eating place serve sugar or permit it to be served unless the guest so requests, and in no event shall the amount served to any one person at any one meal exceed one teaspoonful or its equivalent

No Food to Be Burned.

9 No public eating place shall use or permit the use of an amount of sugar in excess of two pounds for every ninety meals served, including all uses of sugar on the table and in cooking, excepting such sugar as may be allotted by the Federal Food Administration to hotels holding a bakers license No sugar allotted for this special baking purpose shall be used for any other purpose

10. No public eating-place shall burn any food or permit any food to be burned, and all waste shall be saved to feed animals or reduced to obtain fats

11. No public eating place shall display or permit to be displayed food on its premises in any such manner as may cause its deterioration so that it cannot be used for human consumption.

12. No public eating-place shall serve or permit to be served what is known as double cream or cream de luxe; and, in any event, no cream containing over 20 per cent. of butter fat shall be served

Orders Will Be Enforced

The Federal Food Board, which made public the new program in this state in behalf of the Food Administration, believes that all of our public eating places will willingly comply with the fundamental principles of the new conservation program But, in order to protect the patriotic from the unpatriotic, the board announces that it will not hesitate, after a reasonable time has been allowed to put the program into operation, to compel enforcement through the Food Administration's control of the distribution of sugar, flour and other food supplies.

SUGAR PURCHASES NOW ON HALF-MONTHLY BASIS

Sugar is now sold on a half monthly basis instead of a monthly basis, as heretofore. Retailers are now authorized to sell only a half month's allowance on a basis of two pounds per month per person during each half of the month. An announcement by the Federal Food Board follows:

"Sugar regulations 11114, covering the equitable distribution of sugar, have been amended by the U. S. Food Administration, effective Oct. 15, limiting the quantity of sugar purchasable at one time to a half month's allowance. Under the new regulation it is possible to purchase only a half month's supply between the first and 15th day of any month and between the 16th and last day of any month.

"The only exception to the new regulation is that Federal Food Administrators may authorize the delivery of the full monthly allotment of two pounds per person at one sale in cases where it would work extreme hardship to compel bimonthly purchases. This exception is made for the benefit of families living in remote districts far removed from the nearest store."

NEW SUGAR RULING

Family purchases limited to half month's allowance each half of the month.

Making Sure.

Several years ago, at the funeral of a well-known life insurance official much discussed by his staff, it was so marked that an unusually large number of them attended. On one of them being asked for an explanation he said, "We wouldn't have missed it on any account; we want to be sure that he is buried."

Docks Electrically Equipped.

Electricity plays an important part in the opening of docks. It is used for the operation of the lock gates, the shifting of cranes, lighting the interior of the docks, and for the operation of hydraulic machinery, also for the movement of the [illegible] by electric locomotives.

FOR VALUE, VARIETY AND LOW PRICES

SERVICE AND SATISFACTION

ROSE-GORMAN-ROSE, INC

BLANKETS

A VARIETY of THEM THAT IS TRULY AMAZING

BLANKETS are one of the biggest and strongest bonds between the R-G-R store and the people of this community. And it isn't bombast for us to say that never before were there better reasons for you to come here for blankets.

Many of the blankets now offered were contracted for some time ago, none was bought less than ten months ago. We are well within the limits of truth when we say that in most instances we could not today buy the blankets from the mills at the prices quoted in this advertisement.

Don't wait for Jack Frost, but anticipate zero weather by coming here and choosing blankets and comfortables now.

UTILITY BLANKETS

GRAY AND TAN

COTTON FLEECED BLANKETS — soft and warmthful, medium shade of gray, finished with border in contrasting color, very serviceable, 60x76 inches pair $3.50

WOOL FINISHED EIDERDOWN BLANKETS — clear shade of tan, with pink or blue border These are just right for general utility use, 64x76 inches, pair .. $4.98

"REINDEER" BLANKETS—our well known private brand; fine wool and cotton, gray or tan, finished with border in contrasting color, 70x82 inches: pair $7.98

GRAY BLANKETS—a mixture of clean, carded wool and cotton. Splendid blankets for long wear. Two sizes 66x80 inches and 70x80 inches: pair $9.50

SILVER GRAY BLANKETS—fine wool fleece and spool cotton mixed, luxurious and handsome, large enough to tuck in, 70x80 inches: pair... ..... $10.00

CAMP BLANKETS—khaki color which is the regulation drab, weight four pounds, 62x82 inches..... $12.50

COLORED BLANKETS

INDIAN PATTERN BLANKETS—riotous colorings; each blanket typical of a different tribe of Indians; the acme of blanket utility. Splendid value, at, each $5.98

FINE BLANKETS—deep rich tan, set off with handsome Greek border and bound with all-silk ribbon in harmonizing brown—64x84 in.; each.... $8.50

INDIAN WOOL BLANKETS—single blankets, woven double, heavy and sturdy; Jacquard borders in attractive colorings; size 70x80 inches; each $12.50

WOOL BLANKETS—plain effects and plaids in Copenhagen, pink, old rose and slate, bound with pure silk ribbon, 66x80 inches; each..... $12.50

PLAID BLANKETS—wool finished attractive plaids in blue, gray or tan combined with white. Dozens of effects to choose from, 66x80 inches; pair... $7.50

PLAID BLANKETS—effective block design—light and medium blue, pink and rose combined with white, 64x80 in : each $3.98

TABLE OIL CLOTH 5-4 colored in brown and white and stripes and checks, special **34c**

WHITE BLANKETS

WOOL NAP BLANKETS — plenty of warmthfulness without much weight, for three-quarter or full-size beds, 66x80 inches; pair..... $4.89

FINE BLANKETS—soft and warmthful, plain white with pink, blue and yellow borders, for three-quarter or full-size beds, 66x80 inches: pair..... $7.98

WOOL MIXED BLANKETS — plain white with pink, blue or yellow borders, white or matching colored border; extra high grade, size 70x80 in.: pair $8.50

WOOL AND COTTON BLANKETS — plain white and neat pencil-stripe borders, bound with silk, sturdy, strong, hardy in service, 72x84 inches; pair..... $10.00

"OUR SPECIAL" — firmly, closely, smoothly woven of choice wool stock with some cotton in the warp to prevent shrinking, rich colored border, 70x82 inches. $12.50

WHITE BLANKETS—wool fleece mixed with a little superfine spool cotton to give strength and prevent shrinking, elaborate pink or blue border, 76x84 in. $14.50

WHITE BLANKETS—extra choice wool fleece with small quantity of spool cotton, artistic but not showy colored border, for large beds, 72x84 in.; pair.. $19.00

WARMTHFUL COMFORTABLES

COMFORTABLES-covered with silkoline one side figured, reverse side plain, filled with carded cotton, medium wt. $3.50

COMFORTABLES-both sides covered with silkoline, without border, filled with cotton, light or medium weight $3.98

COMFORTABLES-covered with silkoline or cambric, handsome all over designs some with borders, others insertions. $4.98

COMFORTABLES-covered with rich materials, some with plain sateen border to match, stitched or tufted, filled with cotton..... $5.98

COMFORTABLES-covered with silkoline in rich Persian designs, plain sateen border to harmonize, filled with wool $6.98

COMFORTABLES—covered with fine French nainsook, all-over floral designs, filled with wool $7.50

COMFORTABLES—fine sateen and nainsook covers in elaborate floral designs with border to match, filled with wool $7.50

WOOL CRIB BLANKETS-soft and warmthful, size 36x50, pink or blue border, silk binding..... $5.98

Be Dependent or Independent

Are you giving your brains and energy or are you selling them? If you are selling them why not advertise for the highest bidder? The Freeman's Want Ads. Department is the mart where daily transactions are made between men who traffic in ability.

Kingston Daily Freeman.

TERMS:

Per Annum in advance.....$6 00
Per Month 50
Twelve Cent, Per Week.

Entered as Second-class matter at the post-office at Kingston N Y
Published by Freeman Publishing Company, at 3-9 Broadway, Kingston N. Y. Jay E. Klock, President, Alfred Dutton, Secretary and Treasurer. Addresses 3-9 Broadway Kingston, N. Y. Louise M. Klock, Vice President, 213 Albany Avenue, Kingston, N. Y.

Member American Newspaper Publishers' Association
Member New York Associated Dailies.
Official paper of Kingston City
Official paper of Ulster County.

Please address all communications and make all money orders and checks payable to Freeman Publishing Company, 3-9 Broadway.

Telephone Calls:
New York Telephone—Main Office, Downtown, 1375 Uptown Office, 542.

KINGSTON, N Y, OCT. 23, 1918

"STAND BY THE PRESIDENT"

The favorite phrase of Democratic demagogues just now is, "Stand by the President." The idea is admirable so far as the conduct of the war is concerned, but it is detestable as well as unpatriotic when it is distorted to mean to stand by the political party of which the President is the leader. Mr Wilson is the commander-in-chief of our armies and every one of us should support him to the utmost of our ability, but we should not forget that it is our war—not his alone. Furthermore, Republicans have as a rule backed him more efficiently than Democrats. No Republican has echoed Champ Clark's traitorous sentiment that there is not much difference between conscripts and convicts. Even that bastard Republican, La Follette, has not been guilty of such disloyal remarks as have been uttered by Vardaman and other Democrats. Republicans like Roosevelt, Lodge and Wood have from the first been far in advance of the President himself in perceiving where our national duty lay. Let us not forget that Gen. Wood, because of his very sagacity and because he is a Republican, has been prevented from going to the front.

A country too long dominated by one party cannot be free. In Germany there has been but one party—the party of the Kaiser and the Junkers. They have kept all the editors, all of the teachers and all of the clergy under their thumb. They have been able to silence every one who failed to agree with them. Consequently, the German people are a mass of slavish brutes. We desire no such thing to happen to the United States. We must have two strong political parties here, able to act as a check upon each other. Already the press here has felt unjust restrictions and the turn of the teachers and the ministers will come next unless the people serve notice on all hangers-on of the Administration that their strutting will be as brief as their authority.

Under existing circumstances, it is apparent that a vote for the Republican ticket is a vote for the United States. To cast it is the best way to stand by the President to the utmost extent that we ought to stand by him. Just at the moment President Wilson is not running for office, and it is our special duty to put men into the minor offices who will support the most vigorous war policy he can recommend and who will at the same time be equipped to grapple with the complicated problems which the end of the war will precipitate upon us. The Republican party has always been the constructive party and the party of prosperity. We are safer in its hands. It is well known that only the outbreak of the war four years ago saved us from business and commercial disaster.

It is especially important that we re-elect Congressman Ward. He has "Stood by the President" on every proposition of the war, but he is a Republican, and we are going to need Republicans in Washington. Only a shade less important is a vote for the entire Republican ticket in the Empire State. We wish the splendid war administration of Governor Whitman and his associates on the ticket continued. It is essential to back him up by returning to the Legislature Senator Walton and Assemblyman Brink. Both are experienced legislators, while their opponents do not know their way through the various departments at Albany. Governor Whitman wants them there with him.

Ulster is a Republican county and as such is a favorite hunting ground for complimentary votes. Beware of the solicitors. This is no merely local contest. The eyes of the thinking men of the whole nation are upon us. Vote the straight ticket.

RESTAURANT REGULATIONS

Mr. McAdoo has ordered a bill of fare for men. To be served to officers and privates in dining cars and railroad station restaurants at 75 cents a meal, each item in weight and quality to "equal or exceed the army and navy rations," as follows: "Soup, relish, roast, stew or boiled meat, two vegetables (potatoes and one other); bread and butter; tea, coffee or milk; dessert." According to a metropolitan observer, exactly the same meal at a first class "but not fashionable or expensive" New York restaurant now costs $2 85—which shows what the wonder-worker McAdoo has accomplished. And if he can do this for soldiers, why can not Mr Hoover perform a similar benevolence for patient, long-suffering civilians?

Mr Hoover, in fact, aims at something of the same sort. In handing out new restrictions to the hotels and restaurants, urging simplification in both service and meals and conservation generally, he winds up with the significant order. "Prices should be adjusted accordingly." But will prices be "adjusted" down instead of up as heretofore? That is the burning question, and the New York Sun answers it more than doubtfully as follows "Probably they will, every curtailment of food, every imperfection of service, that has marked the progress of the war in the restaurants has resulted in an 'adjustment' of prices, and the customer now approaches the table terrorized by the possibilities of the right hand end of items on the bill of fare The less the restaurants have given, the more they have charged." Will they continue to gouge a patriotic public in the same manner? Much depends on whether the Food Administration enforces its new regulations by means of the power involved in its control of such essential supplies as sugar and flour

LITTLE LAUGHS.

Teacher—"Can you tell me if you are an invertebrate or a mammal?" Scared Pupil—"Please, miss, I'm a Methodist."—Baltimore American.

"Is your husband a member of any secret society?" "He thinks he is, but he talks in his sleep."—Boston Transcript.

"Are you familar with Scribson's books?" "I have a nodding acquaintance with them." "What do you mean by that?" "They usually put me to sleep."—Birmingham Age-Herald.

"Are you in favor of Government ownership?" "Yes" "For what reaon?" "I only began to consider the subject a few days since. I haven't had time to think of a reason."—Washington Star.

"I wish Charles was not so generous to his family." "How do you mean?" "Well, he spends a lot of money, as well as I can find out, on some ante or other, and when I missed his watch and asked him where it was, he said his uncle had it."—Baltimore American.

"I should like a porterhouse steak with mushrooms," said the stranger, "some delicately browned toast with plenty of butter—" "'Scuse me, suh," interrupted the waiter. "Is you tryin' to give an order or is you jes' reminiscin' 'bout old times?"—Washington Star.

Rather Mixed.

He made several ineffectual attempts to swallow the mixture; but, somehow or other, he could not get it down When at last he did manage to catch the waitress' eye, he called her, and said:

"There's something funny about this coffee It tastes to me like cocoa."

The waitress sipped it, made a wry face sipped it again, to make sure. "I'm so sorry," she said "I've given you tea."—Answers.

Accommodation.

"Sir," wrote the furious Mrs. Wiggs to the manager of the clothing firm. "You have sent me a parcel of blanketing which is full of moths."

"Madame," came the reply a few days later "we have looked to your order, and find that moths were not ordered We thank you for telling us of our mistake, and would be obliged if you return the moths at our expense as early as possible"—London Ideas.

Unknown Animals.

Dickey was brought up on an isolated Texas ranch and his only playmates were rabbits, a dog, a cat and some pet pigeons. His mother, planning a visit to her relatives in the North, said to him. "When we go, you'll have some little cousins to play with. You'll like that, won't you, Dicky?"

"I'm not sure," answered the little fellow. "Do cousins have two legs or four?"—Boston Transcript.

Not Remarkable.

She was an enthusiastic war worker, but, all the same, she was a little confused with the report she had to draw up about her 'bus. She had, however, managed to fill in the greater part, when she came to heading Accidents, and she wrote: "Bumped into an old gentleman."

Then came the heading Remarks; and, after due consideration, she reported

Slightly awful!"—Answers

Wise Old Jagsby.

Jagsby had a fine cook who commanded big wages Now she has another job where she works harder than ever, does housework and washing in addition to cooking, and gets a poor pay.

"Why—why, why she give the poor fellow a better one!"

"She can't. He married her"—Baltimore American.

TWENTY AND TEN YEARS AGO.

Oct 22 1908 Charles Zimmerman's tanbark [illegible] box factory at Port Ewen burned.

Plans [illegible] for new building of National Bank of Rondout

Boom [illegible] at Hurley-ville and [illegible] Tinsley [illegible]

Oct 23 1908—The synod of New York closed its session in Rondout Presbyterian church

Hodges, Searle and Terbell from city of Kingston had hard fought court case against Henry H. Fletcher, who was on trial charged with burning his saloon.

HURLEY.

Hurley, Oct. 23.—A few days ago, the boss on the state road work, made the remark that if we village people wanted the road finished before winter, we would have to pitch in and help; men were so hard to get that the work was crippled. Ray Smith, our busy blacksmith, was the first man to accept the appeal and a shovel was soon given to him, the writer had hardly appeared on the street when a shovel was put in his hand with the remark, "Now Doc, you start in," so there was a drafted man sure, the humor of the situation amused me and in I went; then the domine came along and he too aided in the good work; 290 lineal feet were accomplished that day under these circumstances Frank Ten Eyck and Wessels went to work the following day and with the Lamphear boys and Ernest Myer, we represented this feature of the work outside of the regular men coming from the village. My! how our backs did ache though! How stiff we were! All however, for so much per.

Miss Ellen Smith is home from school on account of the prevailing epidemic.

Miss Ethel Elmendorf, who has been ill with the influenza, is getting better fast

T. D. Hotaling has sold big red barn to A. B. Myer. John Bell Crispell will move the barn to the place lately purchased by Mr. Myer.

Mrs. Wyness, who has been spending some time in Baltimore, is now visiting her mother, Mrs. John L. Elmendorf.

A large bundle of clothing was sent in to the Belgian relief collection, the past week.

The influenza has not struck this village very hard as yet. Master Winfred Snyder, who was home with the illness, is now developing pneumonia; Dr. Van Wagenen is in attendance.

A late visitor in the village was Daniel Litts of Decatur, Illinois. Mr. Litts, whose father was Edward Litts, was born in the house now occupied by Mrs. Delia Dumond. Mr. Litts has not been in the village for over 30 years; naturally, he was much interested in seeing the old familiar places as well as the very few changes that have taken place in his absence. He had a little anecdote for about every place he visited.

Miss Edna Hiller has charge of a pattern in New Paltz

The town board of health met in West Hurley last Friday to take some action on account of the prevailing epidemic. It was decided to order the town schools, seven in all, to close until further notice.

There was never a harvest yet without an aftermath and the present harvest of subscriptions to the Fourth Liberty Loan in this village is no exception to the rule. Since the article appearing in The Freeman, lately, about our success up to that time, several additional subscriptions have been tendered so that the grand total for the village is $19,600. The Marvel Stone is all right, the writer has full faith in it; in the words of the Irish rhyme,

"I don't hope to hinder him
Or bewilder him,
Sure he's a pilgrim
From the Blarney Stone."

Every one holding a quota coupon is requested to send it to the writer in Hurley.

Master Winfred Snyder, who has been very ill with pneumonia, is now on the good road of recovery.

AARON COHEN RAPHAEL COHEN
Clothiers S COHEN'S SONS Furnishers
KINGSTON, N.Y.

When You Need Them

Hart, Schaffner & Marx
Suits and Overcoats

Atterbury System
Suits and Overcoats

Fashion Park Clothes
Suits and Overcoats

Patrick
Mackinaws, Ulsters,
Sweaters and Flannel
Shirts, Golf Stockings

S. COHEN'S SONS

331 Wall St. Kingston, N. Y.

SHINOLA

AMERICA'S HOME SHOE POLISH

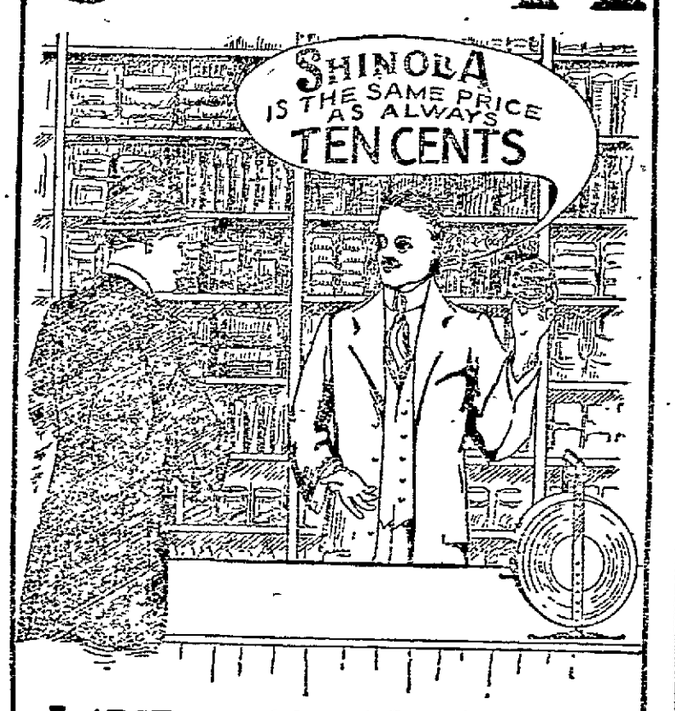

LARGE quantities of SHINOLA are purchased by the Government to be sold to the Soldiers and Sailors.

We aim to make SHINOLA cost the men serving their country and the public back of the men, as little as possible.

War conditions turn men's heads to profit making. We believe friends and users are more valuable than the profit of the moment. That is why you can buy SHINOLA at the same price as always.

BLACK—TAN—WHITE—RED—BROWN

SAME PRICE AS ALWAYS TEN CENTS

Misconstrued Science

"He who says nothing is never misquoted," remarks a philosopher. No, but sometimes he is misquoted as sitting there thinking things.—Toledo Transcript.

Gains Through Distress.

The best qualities of mind and character develop through suffering, self-reliance has been forged on the hard anvil of distress.

THE RONDOUT Savings Bank

RONDOUT, N. Y.

OFFICERS:
J. E. DERRENBACHER .....President
T. C COYKENDALL....1st Vice-President
F. H. GRIFFITHS ....2nd Vice-President
DAYTON MURRAY .....Secretary
HERBERT HALL .....Bookkeeper

TRUSTEES.
John D Schoonmaker, F. Stephan, Jr.
F. H. Griffiths, Wesley D. Hale
J. Graham Rose, E. Coykendall
John S. Thompson, A. A. Stern
T. C. Coykendall, H. H. Flemming
Nicholas Stock.

Interest credited semi-annually, January and July.

Moneys withdrawn before January 1 and July will not be entitled to interest

Deposits commence to draw interest from the first of each month.

All deposits made on or before the 10th day of January and July draw interest from the first days of those months.

Banking hours from 10 a. m. to 3 p. m.; Saturdays 9 a. m. to 12 m

Interest will be paid on all sums from $5 to $3,000

Interest at the rate of 4 per cent per annum was declared for six months ending June 30, 1918.

ULSTER COUNTY SAVINGS INSTITUTION

280 Wall Street. Kingston, N. Y.
INCORPORATED 1861.

WILLIAM C SHAFER,
President.
HARRY R. BRIGHAM,
CHARLES S WOOD,
Vice-Presidents.
J. M. SCHAFFER,
Secretary.
JOHN B ALLIGER,
Treasurer.
JAMES J. O'CONNOR,
Teller.
JOHN R. T. HALL,
Bookkeeper
PHILIP ELTING,
Attorney.

TRUSTEES:
John B. Alliger, George Hutton,
H. R. Brigham. G. D. B. Hasbrouck,
David Burgevin, W. R. Harrison,
Howard Chipp, J M. Schaeffer,
Abram V. DeGraff, Wm. C Shafer,
Philip Elting, C. S. Wood,
Ogden F. Winne.

For the six months ending June 30, 1918, interest will be credited July 1st, 1918, at 4 per cent per annum.

Interest not drawn will be added to the principal and draw interest.

Money deposited on or before Nov 3, 1918, and remaining in bank until July 1st, 1919, will be credited with eight (8) months' interest.

Women and children under age have by law the control of their own savings bank accounts.

Persons living out of the city may send money by bank draft, checks, post office order or express, and deposit book will be returned by mail. ALL BUSINESS STRICTLY CONFIDENTIAL.

Kingston Savings Bank

273 Wall Street. Kingston, N. Y.
CHARTERED 1874.

OFFICERS:
MYRON TELLER,
President.
GEORGE BURGEVIN,
V. B. VAN WAGONEN,
Vice-Presidents.
CHARLES TAPPEN,
Treasurer.
CHARLES H. DE LA VERGNE,
Assistant Treasurer.
HARRY ENSIGN,
Accountant.
JAMES A. BETTS,
Counsel.

TRUSTEES:
James A. Betts. George Burgevin,
Zadoc P. Boice, Levan S. Winne,
Everett Fowler D. N. Mathews,
John E. Kraft, Sam Bernstein,
Charles Tappen, A. D. Rose.
Myron Teller. Virgil B. Van Wagonen
Ervin E. Norwood.

Deposits made on or before Nov. 3, 1918, and remaining in bank until July 1, 1919, will be credited with eight (8) months' interest.

Interest will be paid on all sums from one dollar to three thousand dollars.

Accounts may be opened by mail for which a bank book will be forwarded on receipt of New York draft, certified check, post office or express money order.

Rooms for the convenience of ladies are a feature of the banking house.

Interest at the rate of 4 per centum was declared for six months ending June 30, 1918.

Deposits commence to draw interest from the first of each month.

Money withdrawn before January 1 and July 1 will not be entitled to interest.

Established 1894
C. D. HALSEY & CO.

Members of
New York Stock Exchange.
Mills Building, New York City

INVESTMENT SECURITIES

BRANCH OFFICE
262 FAIR ST., KINGSTON, N. Y.
GEO. G. BROOKS,
Resident Manager.

L. F. BANNON

Plumbing, Heating & Contracting Company

16 and 18 HASBROUCK AVENUE

Plumbing Fixtures, Heating and Roofing Supplies, Pipe Fittings, Valves, Leaders, Gutters, etc., at wholesale prices.

First class mechanics to install same if desired.

BOSCH SERVICE STATION

Officially Appointed.

SEND US YOUR MAGNETO.
TIFFANY DIAMOND GARAGE,
Poughkeepsie, N. Y.
We Stock and Press on Goodyear Truck Tires.

KEEP POSTED

Read These Advertisements Over Carefully. You May Need One or the Other Some Day.

REPAIR DIRECTORY.

Here you will find experienced mechanics in their line who make a specialty of repairing anything from a watch to an automobile.

Plumbing, repairing, steam, hot water, hot air heating, tin, slate roofing, metal ceilings, etc.

ELTING LONGYEAR
625 Broadway, Kingston, N. Y.

Watch, clock and jewelry repairing. Hand engraving. Eye glasses repaired.

C. V. L. PITTS & SONS
214 Wall St.

CHARCOAL FIRES

MAKE COOKING EASY

Coal is Scarce and High
Use Canfield's Prepared Charcoal. Convenient, Clean, Economical.

CANFIELD STOVE CO.
16 and 18 Strand and 35 and 37 Ferry St., Rondout, N. Y.
(THE BIG DOWNTOWN STORE)

City. Comforts are chiefly running water. That's something you can have. One of our

Leader Water Systems

will give you bathroom luxury, kitchen and laundry comfort, and a fire protection with a water pressure equalling that of a small city.

You can have running water in stable, garden and field. The cost will be lower perhaps than you think. Let us give you an estimate on your needs.

Hand, gasolene or electric driven.

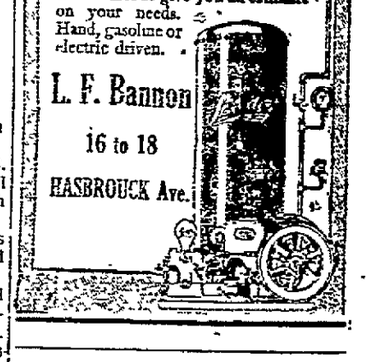

L. F. Bannon
16 to 18
HASBROUCK Ave.

U. S. R. R. ADMINISTRATION

W. G. McAdoo, Director General of Railroads.

TIME TABLE OF
ULSTER & DELAWARE RAILROAD
IN EFFECT SEPT. 8, 1918.

Trains are due to leave this city as follows:
Rondout Sta., †6:30, a7:10 a. m.; †2:15 p. m.
Union Sta., †7:10, a7:40 a. m.; †2:38 p. m.

Trains are due to arrive as follows:
Union Sta., †11:45 a. m.; a5:55, †7:19 p. m.
Rondout Sta., †12:05 m.; a6:15, †7:40 p. m.

† Daily except Sunday. a Sunday only.

Rhinecliff Ferryboat Time Table.

Leaves Kingston 6:20, 7:40 9:05, 9:45, 10:30, 11:05, 11:50; a. m. 12:30, 1:30, 2:05, 2:45, 3:20, 4:00, 4:40, 5:30, 6:25 p. m.

Leaves Rhinecliff 7:15, 8:10, 9:25, 10:00, 10:45, 11:25 a. m.; 12:10, 12:50, 1:45, 2:25, 3:00, 3:40, 4:25, 5:10, 6:00, 6:55 p. m.

On May 20, July 4 and September 2, the ferry will make the following extra trips:

Leave Kingston 7:30, 8:20, 9:07, p. m.

Leave Rhinecliff, 7:50, 8:40, 9:35, p. m.

ADVERTISERS ESTIMATE THE VALUE BY THE CIRCULATION.

And The Freeman has a circulation double that of all other Kingston dailies combined.

FIRE PREVENTION MOVEMENT LAUNCHED

Chamber of Commerce Committee Begins Work on Campaign to Bring About Further Reduction of Fire Losses.

A beginning was made yesterday by the Fire Prevention Committee of the Kingston Chamber of Commerce of which Charles V. A. Decker is chairman in systematic and continuous work in behalf of propaganda and organization to reduce still further the fire losses in this city. Kingston has at present a good record in the matter of fire losses which is due to the efficient organization equipment and work of the Fire Department and to the cooperation of factories and business houses. The Fire Prevention Committee expects that this record will be materially bettered through increased publicity and general organization throughout the city with respect to safeguards and precautions against fire.

The cooperation of the State Board of Underwriters has already been secured. Plans were made yesterday to enlist the co-operation of schools, theatres, factories and business houses. The first step to be taken will be the observance of National Fire Prevention Day. On account of the prevailing epidemic, it will be necessary to postpone this from November 2 until a date shortly after the conclusion of the War Chest campaign.

A permanent program will follow Fire Prevention Day. The common and easily neglected causes of fires will be explained. Community precautions against fire will be studied, and the most efficient methods for the organization of entire communities for fire prevention will be adopted.

The subject of Fire Prevention is receiving careful attention from the United States Government because of its vital relation to the husbanding of national resources in time of war.

President Wilson has referred to preventable fire as a "public dereliction." The War Industries Board has formed a fire prevention section of which William H. Merrill is chief. Mr. Merrill declares that there is a known waste of more than $150,000,000 each year which is due to carelessness and could readily be eliminated.

Chairman Decker was exceedingly pleased at the interest shown in the first meeting of the committee. Only two members were absent. One of these was necessarily detained and the other, Schuyler C. Schultz, was out of town but was collecting information for the use of the committee.

The members of the committee are Charles V. A. Decker, chairman, Rodney B. Osterhoudt, Vincent A. Gorman, Morris Levy, Ralph Cohen, John E. Mahar, Principal Charles W. Lewis, Schuyler C. Schultz and William Van Valkenburg.

SEA BUFFALO "GOOD EATING"

Other Things Beside the Beefsteak, to Which the Nation Is Attached, May Be Made of Use.

Sirloin of sea buffalo is much esteemed in San Francisco and other Pacific coast cities, where meat of this highly valued animal is coming to market in such quantities as to lower the cost of living by keeping down the price of beef and mutton.

Sea cows and sea horses have long been familiarly known, but most folks would confess themselves unacquainted with the sea buffalo. If they saw one, they would call it a whale; and no wonder, for that is the sea buffalo's other name.

Some people might be prejudiced against eating whale meat, but sea buffalo steak sounds good. It is good—quite equal, in fact, to the best beefsteak, and hardly distinguishable from the latter. In the market, sea buffalo tenderloin (boneless "fillet") costs only 15 cents a pound; other cuts are cheaper.

The gray whale (common in Pacific waters) furnishes most of the meat. A 60-foot specimen will yield as much butcher's material as 70 head of cattle.

First Quakers.

The first Quakers to land on American soil were Mary Fisher and Ann Austin, who reached Boston in 1656 after a long voyage from England by way of the West Indian island of Barbados. The two women caused great consternation to the Puritans, and George Bishop, in an address to the magistrates, said:

"Two women arriving in your harbor so shock ye, to the everlasting shame of you and of your established order, as if a formidable army had invaded your borders."

The Quaker sect, or Society of Friends, was founded by Fox in 1648, about eight years before the first members reached America on July 31, 1656. Later George Fox visited America. The part played by William Penn and other Quakers in the early history of Pennsylvania and New Jersey is familiar to all students of history.

Can Shyness Be Cured?

What is the remedy for shyness? What is the shy man to do in order that he may be shy no longer?

The remedy is simple, and is to be found by consideration of the cause. The shy person is shy in the presence of strangers only. Let him have no opportunity of meeting strangers, and let the opportunity be abolished not by abolition of the meetings, but by abolition of the strangeness. In other words, shy persons are those who in early life had not practice and no experience in meeting strangers, and so during the attention of strangers directed to them and attracted to them. If the meeting with strangers becomes customary it loses its strangeness.

Fathers and Mothers With Sons in Uniform Leaders In United War Work Campaign to Raise $170,500,000

Men and Women of Seven Big Organizations Which Are Taking "Home" to the Boys "Over There," Join in Countrywide Drive to Show Necessity of Providing Funds So That Our Fighting Men May Be Kept Comfortable and Contented.

IF your boy is in the service—if he is steadfastly facing the Hun with eyes and heart unafraid, what better can you do than join one of the great organizations whose mission it is to care for him and lighten the heavy load of war that rests on his young shoulders?

You cannot fight, but you can stand behind a fighter and give him the support that makes for the American "pep" recently made famous by King George of England, when he said that the "doughboys" had put "pep" into the whole Allied armies. These are the reflections that have led so many fathers of soldiers and sailors to enter into the great work being done by the Y. M. C. A., Y. W. C. A., Knights of Columbus, Jewish Welfare Board, War Camp Community Service, American Library Association and the Salvation Army.

Have Fighting Sons

Yes, the Y. W. C. A. is included in the above list—many of its most prominent workers and officials have sons in the service and are standing behind them in every possible way. Just a few of those who have sons in the service are Mrs. Henry P. Davison, treasurer and chairman of the National Campaign Committee; Mrs. Edward M. Townsend, chairman of the Hostess Committee; Mrs. Lewis H. Lapham, chairman of the Publicity Committee; Mrs. John R. Mott, chairman of the Committee on Work in Other Countries; Mrs. Robert S. Spear, president of the National Board; Mrs. Edward T. Stotesbury, Mrs. Edwin R. L. Gould, Mrs. William A. Read, Mrs. Percy V. Pennypacker, Mrs. Van S. Merle-Smith, Mrs. Leonard Wood, Mrs. Jonathan Buckley, Mrs. Robert Bacon and Mrs. Coleman Du Pont.

In the National Catholic War Council, John G. Agar, treasurer of the organization, embraces the Knights of Columbus and other special welfare activities of the Catholic Church, has three sons in active service. All of them are aviators. Lieut. John G. Agar, Jr., is now flying in battle over the American Army before Metz; Lieut. William M. Agar, who had been flying in Italy, is at present assigned to special duty in connection with aviation at Dayton, O. The Croix de Guerre has just been awarded to him. The third son, Herbert S. Agar, is in the aviation section of the Navy. Here at home, their father is devoting every hour to pushing the United War Work Campaign in his post on its Committee of Eleven, and with the active campaign organization that the National Catholic War Council is putting behind the great drive "for the boys over there."

The majority of the fathers in Y. M. C. A. work have sons in uniform. Among these are Cleveland H. Dodge, treasurer of the National War Work Council; John R. Mott, general secretary of the same, and George W. Perkins, actively identified with the Y. M. C. A. in several capacities.

The record of the Salvation Army is extraordinary, both here and abroad. There are more than 90,000 Salvationists in the Allied Armies. It is impossible to say how many fathers in the Salvation Army have sons on the battle front. Col. William R. Peart, Chief Secretary, has a son, Lieut. Herbert L. Peart, in the Eighteenth Infantry. Lieut. Peart recently received the Carnegie medal and $500 for heroism. He went overboard in a rough sea and saved several lives.

Three Sons In Service

Of the War Camp Community Service, which takes care of all the soldiers and sailors in this country and most of those returning from abroad, a noteworthy example is that of William E. Hopkins, a director of the W. C. C. S., who has three sons in the service. Many of the other fathers connected with the War Camp Community Service, among whom are Dr. C. F. Stimson, are proud to have sons in the Army or Navy.

In addition to the sons of many other officials, three of the directors of the Jewish Welfare Board have sons in the service. Louis Marshall's son, Sergeant James Marshall, has been in France for more than a year. Richard Charles Hartman, Company Commander of the Third Regiment at the Pelham Bay Naval Training Station is a son of Charles Hartman; David William Unterberg, son of Israel Unterberg, another director, is finishing his training at Pelham.

Although last here, the American Library Association is far from being last in the number of fathers who have sons in uniform. Dr. Frank P. Hill, chairman of the Second Library War Fund, speaks for all the others. He was asked to tell in 100 words how it felt to have a son in the Army. "I don't need 100 words," he said, with emphasis. "Three will be enough. It feels bully."

USE DESERT PLANTS FOR FEEDING STOCK

Native Shrubs Will Bring Cattle Through Drought Season.

Soapweed, While Low in Nutritive Value, Can Be Used in Cases of Emergency—Score or More Species of Yucca.

(Prepared by the United States Department of Agriculture.)

The desert plant locally known as soapweed, the feeding value of which has previously been overlooked, can be utilized as an emergency drought-time feed for Southwestern stockmen.

Its scientific name is yucca. While this plant is not high in nutritive value nor suitable for feed until it has been properly ground, the specialists of the United States department of agriculture have found that in seasons of drought, when range grasses and other sources of feed fail, it can be used to save cattle and sheep from starving.

Medium-Sized Plant of Yucca, Locally Known as Soapweed.

By the addition of a little cottonseed meal with ground yucca a fairly well balanced ration is made. By using this feed without waste in dry seasons only a fair crop will always be available. If it is used properly and due regard given to conserving the present supply, thousands of cattle may be saved during the drought season to add to the nation's meat supply.

There are a score or more species of yucca. Soap has been utilized as stock feed for some years, but only recently have soapweed and bear grass, two other forms which grow abundantly, been utilized in this way. Both of the latter are well adapted for feed, but because the feed material is found mainly in the treelike trunk it is necessary that they be ground or chopped finely before stock can eat them.

The machines used for cutting yucca have heavy cylinders carrying teeth or knives that rotate before a chopping block to which the plants are fed. One of the larger machines run by a 12 or 14-horse power engine with a crew of 12 men will chop or shred about two tons of soapweed an hour.

If fed alone this feed may be expected to keep stock from starving; if fed with concentrates a properly balanced ration may be worked out. The customary practice among users of this feed is to give young stock six to twelve pounds per day with one-half to three-fourths of a pound of cottonseed cake or meal. Mature stock are given 20 to 40 pounds and one to two pounds of the cottonseed concentrate daily. Fifteen to twenty-five pounds per day fed alone will save stock from dying. Practically the only cost in using this feed is in its preparation, and it is estimated that when 20 pounds is fed per day this cost amounts to only 50 cents per month.

Yucca should be regarded as an emergency feed only, the specialists say. It makes a very slow growth and only two species—soapweed and bear grass—may be expected to renew themselves if cut off. The bear grass of the New Mexico-Texas plains region will produce a new crop in three or four years, while soapweed requires from ten to fifteen years.

SELECT GOOD SEED CORN

(Prepared by the United States Department of Agriculture.)

Good seed corn must be:

Well adapted to the seasonal and soil conditions where it is to be planted.

Grown on productive plants of a productive variety.

Well matured and preserved from ripening time to planting time in a manner that will retain its full productivity.

This sort of seed corn can best be secured by gathering the ears from the stalks as early as they mature in the fall, by promptly drying the seed immediately after it has been gathered, and by keeping it constantly dry and safe from rats, mice and insects.

Increase of Milk.

Thorough milking tends to develop a cow's udder and increase her milk capacity.

Demand of the Day.

Today there is a greater demand for workers, real, live, ambitious, resolute workers than ever before in the world's history. Every office and shop in the land is calling for help, and the woman who is poor, but proud—too proud to roll up her sleeves and know the keen joy that comes from real, honest toil—is missing one of life's sweetest compensations. If she is wise now, while the opportunity is here, she will put that foolish sentiment in the background and seek out the opening that will assure her a living.

HOW GERMAN FORESTS HAVE BEEN SAVED AT RUSSIAN LOSS.

—Russian wood will save the German forests. It will do more than that. It will enormously lighten the work of the men who are furnishing wood. To be sure, there are still very serious difficulties of transportation, and they will continue until the end of the fighting. Yet even now the wood of northern Russia and Siberia will relieve the strain. The German authorities are no longer worried on this score. They know that when they need it they can find unlimited wood ready to their hands.

There is gain to them not only in this freedom from anxiety, not only in the saving of their own beloved forests, not only in the possibility of using wood more freely, but also in the release of man power. Sturdy Russian peasants will cut the wood, caring little who governs them provided their local "zemstovos" and village assemblies still seem to do their old work.

And meanwhile the men who now are cutting wood in German forests will be doing something more important — something worse for us and for the world's future. They will be working close to the fighting lines where loyal Germans are needed, and not back in the forests where the ax and the arm of a Russian are as good as those of a thoroughly dyed Teuton.—Elizabeth Huntington in Asia Magazine.

SOAP BUBBLES THAT LAST

How to Prepare Solution That Can Be Made the Medium for Very Pretty Experiment.

The best solution for the production of bubbles that can be blown to a great size and do not burst readily is the following: Castile soap shavings, 1½ parts; glycerin, 10 to 15 parts; water, 20 parts. A large bubble blown with this solution has kept unbroken for 48 hours under a shade. Blow a bubble and let it fall into a glass dish in which previously a little vinegar and common soda has been placed. It will remain suspended in the dish, apparently supported upon nothing. Fill other bubbles with carbonated hydrogen from a gas jet, which can easily be done by connecting India rubber tubing with the pipe stem. Fill others with carbonic anhydride (prepared by the action of hydrochloric acid on common chalk); others, again, may be filled with phosphoreted hydrogen (safely prepared from hypophosphite or calcium heated in a small retort or test tube). The bubbles come over slowly and give time for getting the pipe head under the solution before another bubble comes. The phosphoreted hydrogen bubble, on coming into contact with the air, ignites. This is a very pretty experiment.

How to Photograph Lightning.

It may not be known by every reader that in the case of thunderstorm at night it is a very easy matter to secure photographs of the lightning. The camera is focused by scale, if it has a scale, to infinity; if it has no scale, the infinity point should be found beforehand by focusing some distant object. The camera is turned towards that quarter of the sky to which there is most likelihood of a flash, and the lens uncapped. After a flash or two, the lens may be capped and the plate changed. In developing the results, it is often impossible to see the flashes on the plate by the dim red light of the dark room; so that each plate should be developed for the customary time, fixed and then examined in daylight, before deciding that there is nothing on it. Many vivid flashes do not impress themselves at all, but a fair percentage of the exposures will have successful results.

Why Children Love Singing.

Children love to sing. It is a natural instinct with them. They would rather sing than study the boundaries of Turkestan, and there is no doubt they would derive more benefit from so doing. The public schools, unfortunately, have little or no time to develop this art with the other studies crammed into an already too heavy curriculum. Any time that is allotted to this subject is given over to the teaching of the simpler fundamentals of music. The boy who enjoys telling the number of sharps and flats there are in a key is an exception. But the child who wants to sing a song with words is the rule. The problem is to find some means whereby this wholesome desire can be fostered. And the answer to the problem is community choruses for children.

Why Watch Repairers Rejoice.

The repairing of watches in Chicago has more than doubled as the result of the telephone company's refusal to give the correct time to subscribers hereafter. The change has also increased the sale of new watches and clocks.

According to the manager of one of the largest department stores in Chicago the watch repairing by his establishment increased by more than 50 per cent almost before the order became effective.

Tissues compiled by the telephone company showed that more than 250,000 persons in Chicago called the operator daily and asked "the correct time, please."

India Tea Chests.

The total number of tea chests required for the Indian tea crop is between 3,000,000 and 4,000,000. The timber required for tea chests is of a very special kind. It must contain no sap that would corrode the tea lead in which the tea is packed, must be free from any odor, as tea will take this up readily, and must be well seasoned, as the tea is usually hot when packed, and unseasoned wood will warp. Examination has shown that suitable timber exists in India in large quantities.

Van Wagenen'S

Plenty of Air in Your Room Nights —Plenty of

WARM BLANKETS

Over You—

Buy Them NOW—for LESS—From These Stocks That Were Purchased at Prices Ruling Months Ago

White Blankets

Wool-finished Eiderdown Blankets—plenty of warmthfulness without much weight, for three quarter or full size beds, 60x76 in, pr. **$5.00**

Wool-mixed Blankets—plain white with pink, blue or yellow borders, white or matching colored border; extra high grade, size 72x80 inches, pair..... **$9.50**

Wool-and-Cotton Blankets—plain white with neat pencil-stripe borders, bound with silk—sturdy, strong, hardy in service, 70x80 inches, pair..... **$11.00**

"Our Special"—firmly, closely, smoothly woven of choice wool stock with some cotton in the warp to prevent shrinking, rich colored border, 70x80 in. pr **$12.50**

Wool Fleece Blankets—mixed with a little superfine spool cotton to give strength and to prevent shrinking, elaborate pink or blue border 72x82 in., pair .. **$15.00**

White Blankets—extra choice wool fleece with small quantity of spool cotton, artistic but not showy colored border—for large beds, 72x84 in., pair... **$19.50**

White Wool Blankets—extra fine quality wool stock, with a small admixture of cotton to give strength, 72x84 inches; about 6 1-2 lbs. to the pair..... **$22.50**

Pure Wool Blankets—cut and bound singly; 72x84 inches, which is extra large; about 6 1-4 pounds to the pair; pink or blue borders, pair..... **$25.00**

Plaid Blankets

Plaid Blankets—wool finished, attractive plaids in blue, gray or tan combined with white; dozens of effects to choose from, 60x84 inches pair..... **$5.50**

Fine Plaid Blankets—soft and warmthful, gray, pink, blue and yellow plaids, for three-quarter or full size beds, 66x80 inches pair..... **$6.75**

Plaid Blankets—unshrinkable mixture, stock selected and woven to yield extra long service—several rich high color combinations, 66x90 inches, pair..... **$6.75**

Indian Pattern Blankets—riotous colorings: each blanket typical of a different tribe of Indians; the acme of blanket utility. Splendid value, each **$5.00 $6.50 $7.50**

Plaid Blankets—effective block design five inches square; light and medium blue, pink, rose and lavender combined with white, 66x80 inches, each..... **$6.98**

Wool Plaid Blankets—fine quality; five inch block patterns in beautiful, harmoniously blended colors, per pair **$11 $12.50 $15 $22.50**

Camp Blankets—gray with wide black border; wool and cotton mixture, very strong and serviceable, a bargain, each **$7.50**

All Wool Camp Blankets—plain gray; with or without borders, 62x92 inches, each..... **$12.50**

BED COMFORTERS

UTILITY BLANKETS
White, Gray and Tan

Cotton-fleeced Blankets—Soft and warthful, medium shade of gray finished with border in contrasting color, very serviceable, 64x76 inches; pair $2.98

68x80 Extra Heavy $3.98

DOWN FILLED COMFORTERS, EACH $19.50
Suitable for single and for full size beds. Neatly figured American sateen coverings with plain borders to match.

WOOL FILLED COMFORTERS, $10.00 EACH.
Daintily figured nainsook covering with plain borders to match. Full size.

Comfortables—both sides covered with figured silkoline, floral effects in medium colors, filled with clean cotton—light weight $2.98

Comfortables—both sides covered with silkoline, filled with coton, light or medium weight $3.98

Comfortables—covered with rich materials, silkoline or sateen, stitched or tufted, filled with cotton $5.98

Comfortables—covered with fine French Silkoline or sateen, all-over floral designs, filled with wool $8.50

CRIB BLANKETS
Eiderdown finish imported cotton, pink or blue jacquard designs or all white with pink or blue borders—stitched or silk bound—..... 69c. to $1.98

Wool..... $3.98 to $5.00

KHAKI CAMP BLANKETS—
Regulation drab—weight 4 lbs., 62 x 82 in., each
$8.75

VAN WAGENEN'S

Kingston's Foremost Store

WANT "ADS" ONE CENT A WORD THE SMALL COST OF

FREEMANS FIRST NEWS FROM HOME

Old Company M Had a Festive Gathering Around Sergeant Perry's Bundle of Papers—The Sergeant is Raising a Moustache.

Sergeant Edward Perry, Company M, 51st Pioneer Infantry, writes a friend in The Freeman office, where he was formerly employed, as follows.

On Active Service with the American Expeditionary Forces
September 20, 1918

Just a few lines to let you know that I am still living and enjoying the best of health

Last night I received the first bunch of Freemans that you so kindly sent to me and words cannot express how glad we were to get them. When the boys learned I got the Freeman they swarmed around me like bees and believe me we had a regular Kingston reunion. Everybody was anxious to find out what was going on in the old town When Lieut. Netter heard that we had Freemans he came over and was our guest for the evening. We stayed up very late last night and read The Freeman by the aid of a candle It reminded me of a Jewish holiday to see the candles burning and everybody sitting around the table There were all kinds of remarks passed Some of them were: "Did you see this?" and "What do you know about that?" I haven't had any mail from home yet, but I see by The Freeman where my mother received my card of my safe arrival overseas, so I am satisfied now to know that she knows I am safe in France.

I was very glad to read the account of the annual clam bake of The Freeman Social Club. From all accounts the boys must have had some time. My only regret was that I couldn't be there with them. I also noticed that George Styles has purchased an auto. Don't you think he is getting kind of reckless in his old days? I suppose he is some speed king now. If he makes as much speed with his flivver as he did with that bicycle he must be going some Yea bo, some speeder

Well today is pay day, the first money we received since we arrived over here. All the boys were broke and were damn glad to get it I drew two hundred and thirty francs and ninety centimes All the boys are busy trying to figure out this money, as it looks like cigarette coupons to us I can't tell you how much it is in American money but you can figure it out at the rate of five francs and seventy centimes on the dollar. I read with great interest the letters of Fred, Markson, the Sullivan twins and that one of George Roche. I noticed in Roche's letter where he said he saw some German prisoners with P. G. on their backs and said it meant Prisoners of Germany. He is wrong about that. P. G. is French and stands for "Prisonaire Guerre," and means Prisoners of War I am not knocking but simply giving you the real meaning of "P. G." I have seen German prisoners by the thousands Well, since arriving over here I have been continually on the move all the time; haven't stayed in one place over a week I have traveled over half of France, traveling some by rail and some on foot and from what I have seen of it, any old place in the good old U. S. A. is good enough for me, even Ann street.

Have heard recently that Dittus has been made captain and was glad to hear it because Rudie was a good old scout.

At present we are billeted in a French barracks and we have everything fixed up fine and it's just like home The grub is good and we are getting plenty to eat

France is the land of wine and every second door in every city is a beer saloon. Water is not too plentiful over here.

For the past two weeks it has been raining every day. I guess we are getting the rainy season over here

I can't say and praise up any too much the wonderful work of the American Red Cross. They are certainly on the job and give the soldiers every comfort of home Anybody that gives to the Red Cross will never regret it because the soldiers are getting the benefit of every cent that is donated The Y M C A and the K of C are also doing wonderful work, also the Salvation Army People used to make fun of the Salvation Army, but after this war is over the Salvation Army will be on the top of the list

There is no use of me telling you how the war is going on, because you get all the the news over there, but I will say that the Americans are giving those Huns "——"

I have had some mighty thrilling experiences which I cannot reveal on paper, but when I get back and I am surely coming back, I will be able to tell you some interesting stories

I was glad to see in the paper where Heinie got out of the hospital

I suppose you are glad the world series are over, so you don't have everybody running in the editorial room trying to find out what the score is

How is everything at the office Does Hikey get the last form down on time?

How is Jim Barber getting along? Does he still lead the boys away with a smile?

How is Nolan? I hope he is better and back at the office holding down the chair at old No 4

I know you are a man of good judgment and understand that I can't write everything that I want to and that it would be impossible for me to write to each and every one at the office. Just tell them all that I have not forgotten them and give them all my best regards, and tell them all that I would like to hear from each and every one of them because there is nothing like getting a letter from dear old Kingston. They have lots of time to write and that is more than I can say because my time is very precious.

Well, old man, I am in the best of health and I never felt better in all my life and I am raising the nicest little moustache you ever saw You know the old saying, when you are in France, do as the Frenchmen do, and that is my motto

Well, as I have told you about all I know for the present I will bring this to a close.

Tell my kid brother to tell my dear old parents that I am well and tell them not to worry about me

Trusting that this letter finds you and all the boys in the best of health, I will close with the best regards to all the boys at the office. I am as ever, your old friend.

ED

Sergt Ed J Perry, No 1,228,581, Co. M, 51st Pioneer Inf., American Ex. Forces

THE VOICE OF A SOLDIER BOY'S MOTHER

The clouds were rolling by, through the blue and purple sky,
The moon was slowly rising o'er the hill,
When a voice called out to me, dear boy,
Wherever you be your loving mother's thinking of you still

In that far off land east
Where the war gods slaying soldier boys galore,
Now be true to my boy, and true, for whatever you go through,
Your mother's waiting for you at the door

When you have old Kaiser Bill,
High hanging on a tree
Just take your gun and tell the Huns
You're coming back to me

And when I see you coming
Strolling up the line,
I'll know I'm free for liberty
His been won once again

I'll meet you at the door step
As I never did before,
And I'll crown you with the Stars and Stripes,
And pray we'll part no more

Private Brooksby Curtis son of Mr and Mrs. David Curtis of Lanesville His address is
160th Depot Brigade
Co D 4th Prov Regt
Camp Sevier
Greenville S C

1,205 NAMES ON CASUALTY LISTS

The casualty lists today contain a total of 1,205 names, of which the following are from New York state:

Killed in Action.

Sergeant James L Carmichael, 15 West 57th St., New York.
Corporal Frank J. Briggeman, 1931 Palmeto St., Brooklyn.
Mechanic Henry J. Schumacher, 3250 Kingsbridge Ave., New York.
Privates:
John Brown, 835 1st Ave., New York.
Roy Livingston Burns, 27 Sound View St, Port Chester.
Christian F Geidel, 27 17th St., College Point.
Benjamin Klaban, Jefferson Place, New York
Harry S. Bowyer, 108 Marion Ave., Brooklyn
Harold E Conway, 29 Wheeler St, Cortland.
John Lee, 362 Amsterdam Ave., New York

Missing in Action.

Privates.
Orrie Albert Clark, West Main St., Phelps.
Leo Feld, 1658 Madison Ave., New York.
Henry Simonek, 422 East 75th St., New York.
Joseph Bunatta, 212 East 81st St, New York
Anthony McKule, 556 Fulton St., Buffalo.

Wounded Severely in Action.

Corporal Charles Schumacher, 680 Madison Ave., New York
Mechanic Harold Oakley, R. F. D. 3, Rhinebeck.
Privates
Stephen Alvanos, 304 West 40th St, New York.
Jesse L Graham, Commonwealth Ave. Extension, Middletown
Vincent Graziani, 2105 2nd Ave., New York
Walter David Livey, 252 Ridgewood Ave., Brooklyn.
Moe Sachs, 129 Moore St., Brooklyn.
Domenico Saponieri, 524 Central Ave., Brooklyn.
Morris Gutteman, 326 East 81st St, New York
William J. Johnson, 633 Burnett Ave., Syracuse.
Arthur M Schnibbe, 216 Winthrop St, Brooklyn.
Elvin Scott, 406 South Main St., Gloversville
John Snopek, 40 Sobieski St, Buffalo
Charles R. Ash, 534 57th St., Brooklyn.
Leon Benjamin Churchill, 224 West Seneca St., Onondaga Valley.
Joseph J Conte, 152 Lynch St., Brooklyn.

Slightly Wounded.

Lieut. Ogden J. Ross, Keenan Building, Troy.
Sergeants:
William R Beaumel, 504 Madison St, Brooklyn.
William W. Hague, 356 Bridge St, Brooklyn
Corporals.
Frederick W. Gale, 807 3rd Ave., New York
James C. Jensen, 659 McDougall St Brooklyn
John Boberek, 504 Lovejoy St., Buffalo
William J. Plant, 386 Rugby Road, Brooklyn.
Mechanic Daniel J. Finnerty, 325 West 14th St., New York
Privates:
Benjamin J. Cretton, 859 9th Ave., New York
Gordon Davenport, 25½ Devereux St., Utica.
Hugh A. Duffy, 507 East 7th St., Brooklyn
Raymond L. Goppert, 736 Columbit St, Utica.
Michael P. Costello, 32 Warren Ave, Utica.
Salvatore Novello, 337 East 109th St., New York
Howard H. Van Etten, 187 Remsen St., Brooklyn
Wilton Wharton, Jr., 113 East 83rd St., New York.

Died of Wounds.

Sergeant Harry P. Bruhn, Oak St., Cedarhurst
Privates.
Joseph Brown, 376 Throop Ave., Brooklyn.
Carmine Formato, Box 8, Sparkill
George W. Kilts, Milford.
Harry G. Schuster, 157 Louisiana St., Buffalo.

Died of Disease.

Corporals:
Emil Cachone, 222 Bowery New York.
Arthur Lange, 27 Weirfield St., Brooklyn.
Privates
Mateusz Guziz, Buffalo.
Bud H. Alben, 1348 41st St., Brooklyn
Philip C Lynch, 39 St. Joseph's Avenue, Yonkers.

Wounded (Degree Undetermined.)

Lieutenants:
Robert G. Frasier, Wellsburg.
Frederick Charles Klinesmith, 379 Greene Ave., Brooklyn.
Sergeant William H. Knapp, Lagrangeville.
Privates:
John Cleveland, Prattsville.
Thomas W. Mata, 12 Banta St., Elmhurst.
Howard W. Norton, 210 North Meadow St, Ithaca
Bernard J. Ruberman, Elm Point, Great Neck
Bernard C. Seemann, 1059 Putnam Ave., Brooklyn.
Salvatore Abbate, 219 E. 72nd St., New York
Hilde Bruno, 276 East 123th St., New York
Rufus V Houck, 866 Madison St., Brooklyn

Section Two.

Killed in Action.

Corporal Frederick Spahn, 141 Stewart St Woodhaven
Private
Mark Dantzig 1772 Madison Ave., New York
Louis T Hirshfeld, 243 East Broadway, New York
William Stimakiric, 539 West 42 St New York

Died from Wounds.

Sergeant Benjamin Silverman, 205 Middleton St., Brooklyn.
Horseshoer David Willard Heath, 1011 West St., Utica.
Privates:
Meyer Berkoff, 751 East 180th St., New York.
Edward Raymond Giles, 2 Burdick Building Watertown.
Michael S. Thomas, 67 North St., Rochester.

Died from Accident and Other Causes

Private
Oscar Herman, 360 South First St., Brooklyn.

Died of Disease.

Corporal Lester H. Raught, Copake.
Privates:
Michael J. Riordan, 1351 East 14th St., Brooklyn.

Woundedly Severely.

Sergeant George W. Murphy, 5711 Fourth Ave., Brooklyn.
Corporal Joseph F. Newbrand, 23 Lewis St., Yonkers.
Privates:
Lewis W Hunt, 81 Palmetto St., Brooklyn.
Paul Lorang, 131 Washington Place, New York.
William Cummings, 62 East Second Ave, New York.
Frank Longinotti, 7 Jones St, New York.
Harry Rabinowitz, 564 Christopher Ave., Brooklyn.

Wounded (Degree Undetermined).

Lieutenant Edward G. O'Neill, 130 State St, Brooklyn
Sergeant Daniel Fox, 27 Cliff St., Yonkers.
Corporals:
Joseph F Hedges, 87 Douglas St., Brooklyn
Gustave Nicolai, 16 First St New Rochelle
Mechanic Arthur Rechnitz, 681 Elton Ave, New York city.
Privates
Sol. Friedman, 351 St Nicholas Ave, New York city.
Michael J Harrison, 309 Avenue B, Schenectady.
Guido Cioffi 173 Mulberry St., New York city
Carmen Maccarone, 267 Elizabeth St., New York city.
Frank J Vyschrad, 1887 First Ave, New York city

Wounded Slightly.

Sergeant Thomas Raffaele, 311 45th St, Brooklyn.
Privates
Charles Diggs, 1584 Brooklyn St, New York city.
Thomas Quigley, 925 72nd St., Brooklyn
Norman Howell, 12 Church Ave Ballston Spa
Benjamin Prigoff, 2048 Mapes Ave., New York city.

Missing in Action.

Corporal Albert G. Reifke, R F D 7, Oswego.
Privates:
John J Buth, R F D 3, Akron
John R Williams, 507 West St., New York city

OUR DAILY PATTERN.

A Good Style for a School Dress.

2402—Linene, linen, corduroy, pique, drill, gingham, chambray, galatea, voile, gabardine and serge all are nice and appropriate for this style. This is a one-piece model, the belt holding the fulness at the waistline. The right front overlaps the left at the closing. The sleeve may be finished either in bishop style, in wrist length, or with a smart, straight cuff in elbow length.

The pattern is cut in 4 sizes: 8, 10, 12 and 14 years. Size 12 requires 3¾ yards of 44 inch material.

A pattern of this illustration mailed to any address on receipt of 10 cents in silver or stamps by the Pattern Department, The Freeman, Rondout, N. Y. Be sure to state size wanted.

Catalogue Notice.

Send 10 cents in silver or stamps for our up-to-date fall and winter 1918-1919 catalogue, containing 550 designs of ladies', misses' and children's patterns, a concise and comprehensive article on dressmaking, also some points for the needle (illustrating 30 of the various, simple stitches) all valuable hints to the home dressmaker.

CLINTONDALE.

Clintondale, Oct. 23.—Mrs. Maria Harper and Mrs. Amelia Elmendorf are spending some time in Highland with Mr. and Mrs. George Cornell.

The clerks are all ill from the store of Hooten & Terhune.

Mr and Mrs. Daniel Gerald of Waterbury, Conn., spent Saturday and Sunday with relatives in this place.

The Rev Paul William Price, son of Rev and Mrs. L G Price of Maiden-on-Hudson, and pastor of Clintondale and Modena Methodist Churches, died at the parsonage at Modena on Tuesday last, aged 22 years. The body was taken to Maiden-on-Hudson, where the funeral was held from the home of his parents on Friday last

Rev Frank Hawley and wife, a former pastor here, called on friends here on Saturday last.

School has been closed, also the churches closed on Sunday, and all public meetings are called off for present on account of the influenza-pneumonia epidemic.

Word was received on Wednesday last by Mr. and Mrs. John Gunsalus of this place of the death of their son, Howard Gunsalus, at his home in Colorado.

Miss Mildred Deyo, a nurse at St. Luke's Hospital in Newburgh, is spending a two weeks' vacation at the home of her parents, Mr. and Mrs. Reuben Deyo.

Mrs. Susan E. Lawrence and son, Frank Lawrence, have returned from a visit with Mr. and Mrs. Francis Leon Robinson at Woodcliff, N. J.

Miss Mildred Conklin of Poughkeepsie spent a few days last week at her home in this place.

Mr. and Mrs. Tayette Keene of Livingston Manor, Sullivan county, visited Mrs. Keene's parents, Mr. and Mrs Frank Decker

Raymond Yeager died at his home in Danbury, Conn., on Monday last. His body was brought here Tuesday afternoon, where the funeral was held on Thursday afternoon from the home of Mr. and Mrs. Jude Thompson. Interment in Highland Cemetery. He is survived by his wife, who was Miss Flossie Thompson, of this place, and two small daughters.

One's Personal Influence.

Every one casts a shadow. There hangs about us a sort of penumbra—a strange, indefinable something—which we call personal influence, which has its effect on every other life on which it falls. It goes with us wherever we go. It is not something we can have when we will, as we lay aside a garment. It is like something that always flows out from our life, like light from a lamp, like heat from a flame, like perfume from a flower.

WRIGLEY'S

Announcement:

To help meet the needs of the government, Wrigley's has discontinued the use of tin foil as a wrapping for

Hereafter all three WRIGLEY flavors will be sealed in air-tight, pink-end packages.

So look for

WRIGLEY'S

in the pink sealed wrapper and take your choice of flavor. Three kinds to suit all tastes.

SEALED TIGHT—KEPT RIGHT

Be SURE you get Wrigley's—

The Flavor Lasts!

Plenty of Good, Warm Overcoats

We were particularly fortunate in purchasing our overcoat stocks—many of the fabrics we show are not being made now. They are products of America's greatest overcoat makers—

THE HOUSE OF KUPPENHEIMER

and show it, in their de luxe tailoring, refined styling, and exquisite finish. Shown here is two of the smartest models featuring the welted seam back and waist line. Others equally smart include raglan, loose-fitting and ulsterette effects in the newest patterns and colorings.

H. MARBLESTONE'S

"THE KUPPENHEIMER HOUSE IN KINGSTON."

Corner Wall, North Front and Fair Streets.

WANTED

Operators on Shirts

Beginners Paid Well While Learning

Unusual sanitary conditions of factory. Airiness, sunlight, cleanliness. All tending to protect girls' health against influenza.

F. Jacobson & Sons

Permit No. 232. Smith Avenue and Cornell Street

Sam Bernstein & Co
Wall St Kingston, N.Y.
We Sell Dependable Merchandise at Prices Lower Than Any Other Store, but for Cash Only.

MEN'S SUITS
Suits for Young Men
— AT —
$18.00-$19.75-$25.00

$18.00 Suits that are smartly styled, prettily patterned, tidily tailored and properly priced.

$19.75 All cut on popular lines, form fitting to suggest the semi-military idea on simple, three-button sacks and business suits.

$25.00 Suits which give essential service, meaning a maintenance in fit, shape and character.

EXTRA SPECIAL
Men's Corduroy Trousers
$2.95
An extra good quality work pants. Brown shade —well made and trimmed—belt loops—all sizes.

GLOVES — MITTS
50c Muleskin or mackinaw cloth mitts—One finger mitts, elk palm—cloth gloves.
75c Jersey gloves for dress in black, tan, gray and khaki. Leather mitts.
$1.00 Wool worsted gloves, assorted shades. Leather gloves and mitts. Lined and unlined.

SWEATERS—
$2.98 Army type sweater. Khaki color. Heavy weave, warm.
$3.98 Khaki army sweater, sleeveless, wool.
$4.98 Coat sweaters in maroon, dark oxford, Havana and khaki. With or without collar. Plain weave or jumbo knit.

Wool-process Underwear
FOR MEN
$1.50 A warm heavy garment. Reinforced drawers. All sizes.

Work Shoes for Men
$2.95
Tan and black shoes. Heavy soles. Just the thing for Fall and Winter wear.

Work Shoes for Men
$3.50
Water resisting barnyard proof. Buck hide shoe in black and tan.

Boys' Norfolk Suits
$6.98 Fine tweed mixtures. Norfolk style. Lined knickers. Well made garments.

SAM BERNSTEIN & CO.
On Wall St. Kingston, N. Y.

Everybody knows that the Freeman A Cent-a-Word ads bring quick results. Try them

CAN'T WIN THE WAR WITHOUT MAIL

The Sullivan Twins Are of That Opinion, "But the Huns Are Done For and That's All We Care."

Mrs. J. J. Sullivan of No. 26 Rogers street has received the following letters from her sons, James and Henry:

On Active Service
with the
American Expeditionary Forces
Sept. 17, 1918.
Amer. Force, France.

Dear Mother and All:

Just a word to let you know I received your dear letter of August 8 and I sure was tickled to death over it for it was the first I received in a long, long time; the world sure was a black place to live in every time I looked for mail and did not get any. I'll have to do some penance for some of my words, I am afraid, but the sun is shining bright now that I've got one letter and I hope they come steady from now on. I can't win the war without mail from you, dear mother, and I reckon you will get one from old Hank soon, he always does get steady and as reliable as the very devil when I am not near him; I suppose I have a bad influence over him, good old Hank, he's the best ever kid alright.

Well my mother, the war will soon be over and old Hank and I stand a fine chance of getting back O. K.; of course we have no sure thing of it for we have nothing but our luck and the grace of God to go by, but it sure looks promising. I have had some experiences and I would not sell them for a million, if I could. I have seen the best and nearly all of France and some parts of England, Belgium and Italy, and have worked under fire on two parts of the western front, doing a little bit of every thing; I have gone through a big part of the mill for Uncle Sam and I sure enjoyed every minute of it. I have been transferred into the Engineering Corps and expect all kinds of new experiences. I don't like to brag but I sure did give U. S. my best and expect to keep on doing it right up to the last shot. I feel the same today as I did the day I enlisted. You know. I could not begin to tell you what has been done over here in the past year even if they allowed me to; you would have to see France the way I saw it 13 months ago and see it again today; it even takes my breath away.' U. S. sure can claim the honors of being the most wonderful country of the world.

And now mother, about those allotments are you getting them all right. Is Joe keeping the old place together for you? Good old fellow, that Joe. Hell! I am foolish to ask these questions, but you never say anything about them. Good for you, those prayers will help some, but I doubt if Hank or I can get together again. I still have hopes.

Give my love to the whole Strubel family. Yes, I had to leave all old friends behind when I was transferred; the Lord knows where they all are now. I received a card from Ed. Perry; he is over now, I sure would like to meet him. He told me everybody at home looked fine. I expect to get a furlough soon to go to Nice and visit Monte Carlo and I expect to meet Hank somewhere along the line. Guess that won't be swell, eh! Will drop you a line from there if permitted.

Well, well; dear old patriotic Kingston. What kind of celebrating will you folks do when we lick these Heinies? We have handed them some surprises all right, but Lord, we have not started in yet; when we do, well, finis allermange. I am sorry to see Belle was a bit of a slacker; put her in the pantry and make her say a million times, "I'm not a slacker!" Give my love and regards to all friends and the neighbors. I am running out of gab mother, so I will have to stand back and leave the censor vent his rage. That must be some job censoring. I think I'll stay away from those kind of situations. Reading everybody's fool ideas don't appeal to me no how and offer him my sympathy.

Well be sure to write often. I'll be bound to get a letter now and then. Don't do any worrying. Buy Liberty Bonds, W. S. S., and help the Red Cross and Salvation Army all you can; they do a lot of good over here and the boys are sure for them. Goodbye until the next letter. I am with all possible love to you, Belle, Joe and everybody.

Your loving son,
JIM.

Jas. J. Sullivan,
Co. C, 67th Engineers,
U. S. Army, A. E. F.

Knights of Columbus
War Activities.
Sat., Sept. 21, 1918.

Dear Mother and All:

Just received your letters—two of them—an you imagine it; was sure glad to get same for I had not heard from home in a long while. I am at ease today and enjoying a well earned rest. For the last month there was no such a thing as rest; 18 and 20 hours a day was our share of the work to be done and we made no complaint, though conditions are much harder to get along under now than they were but as the French people say, so to Guerre, (cause of war) we realize same and don't give a damn. We know we are cleaning up the scum of Europe and doing it quick and sure; the Huns are done for, and that's all we care; so we therefore don't bother about our little work and troubles; of course things are not the way we want them but as the Tommys say, bugger them. We don't care, all we want to do is finish this war and get home again. That's me, and all the rest of us say the same. Well, there isn't anything to tell you about. I work hard and long; the days are getting shorter over here; when you people are ending dinner it's supper time over here. I've often watched the sun rise and say, gee, they are sure snoring over in Kingston right now; you see the time is five hours later over there, and when you people work we work and when you people sleep we work; the only difference is the five hours. We are here to work and win and that's all I care about.

Well, how's the folks; everybody in good health? Give my love to all. I suppose Ann is sore because I don't write, but I don't get time; all I can do is write home once a week and then to Jim once in a while.

Well, tell Joe to keep on working and not get crazy. Tell me if you are getting the $25 a month off us. Tell Bell to make her letters longer, and tell me if you are all getting along well; one would think that she couldn't think of enough to write.

Well, I'll have to close now; I go to work soon and I have to drop Jim a line. I'd close with lots of love to you and all.

Your loving son,
CPL. HENRY J. SULLIVAN.

65th Operative Bn. Ry. Eng.,
A. P. O. 724,
American E. F.

HOW THE POOR LIVE IN FRANCE

Long Stone Houses With Family Rooms and Stables Alternating. Two Rooms to Each Family.

Camp de Souge, Sept. 29.—It has been a long day for me and except for the war news there has been no excitement. I worked all morning and this afternoon have been doing up the usual Sunday wash. Sundays are the only days we get any more to clean up and even then we work in the morning and if by chance there are troops arriving or departing most of the force works all day. As usual, it rained every few minutes during the day and I am afraid the real wet season is again coming our way. I am not anxious to see it come for there is always plenty of humidity in the air without that everlasting drizzle.

The boys when they arrive always say they are glad they have come to southern France for "it is always warm." But after one of our cold wet spells they change their minds and long for the higher grounds of northern and central France. When you tell them that we saw a couple of snow storms last winter they are surprised for they, like I did at first, think it don't get cold enough here to snow. I'll admit I never saw real cold weather at that like home, but it is so damp.

Have been busy getting out my surplus clothes and turning them in for we get a general clothing inspection and it won't do to have more than your regular issue. I found I had collected quite a bit in the 10 months since I left the states.

As I have not been to town in six weeks I have seen none of the Kingston boys, but Ennist is O. K. for I hear from him quite often.

Last night I walked over to Margtinas with one of the fellows for some washing. It is a small village about three miles from here. While there we availed ourselves of the opportunity to get some eats. It is quite an experience to see the homes of the poorer class of people. We found the place after a little difficulty. The people lived in one of those very old dreary looking long stone houses where there is first a home, next the stable and then another home, etc. I believe there were about three families and as many stables in this one building. Two rooms are all there are for a family, one for sleeping and one for living, and if the family is large this also is used for sleeping. This particular place where we called for the laundry was the usual one story affair with ground floor and a big fire place taking up half of one side of the room. The people seem very happy and contented and while the men are away to the war the women work the farm and look after the home. Out here you see quite a few of such homes but nearer town are some great magnificent places. Here where camp is was a large private estate and off in the woods is the chateau, now used for billeting troops.

Well, we went over to another farm house and had a steak, I won't say beef, 2 fried eggs, bread and salad for 4 francs and after this we did not mind the walk back.

I just finished reading "The Belle of Bowling Green," and have a couple more to read. We get hold of a book and keep passing it around among the boys, trading for one we have not read. The evenings are quite long and we have time for quite a bit of reading. Of course when we change back to the old time on October 4 the evenings will be an hour longer in regard to daylight. I guess then I will try and answer some letters I owe.

How is everything at home; I presume it is getting quite cool and snappy now evenings and a fire in the fireplace begins to feel good. How is Buster? Don't forget him these cool evenings.

Well it is getting late and I guess I will turn in for I can't oversleep and miss the corn mush and bacon in the morning.

Hope every one is well and best regards to all.

FRED.

Paradoxical.

Said the observing cuss: "When a fellow's mind is preoccupied he always wears a vacant stare."

STATE TROOPERS CAUGHT THEM

Skinner Arrested on Suspicion of Having Robbed Capt. Likely, Who Was "Sleeping it Off."

Quick work by Sheriff Smith Tuesday brought the arrest of William Skinner, and a woman alleged to be Skinner's wife on suspicion of grand larceny. They are negroes and Skinner has been working part the time on brickyards near Goldrick's Landing. William Likely, white, captain on the scow Laura Gurnee, which carries coal and sand to the upriver brick yards, after arriving from Marlborough Tuesday with a cargo of sand, visited some friends and they, for sociability's sake, drank considerable liquor, in fact so much, he laid himself down near a roadway and went to sleep. It was a costly nap for Capt. Likely, for when he woke up he found a money belt in which he had placed $250, for safe keeping, being two one hundred dollar bills and one fifty dollar bill, gone. The money belt, which he had put in his left hip pocket, he found in his right hip pocket instead, but other money was not taken. This was about 2 o'clock in the afternoon and Likely, with a friend, came at once to the court house and told his troubles about 5 o'clock to Seth Jocely, who with Jailer Every, went at once to the West Shore station and learned a negro and a woman answering the description of the suspected thieves, as given by Likely, had purchased tickets for New York, tendering a fifty dollar bill and going on the 4:40 train. Word was telegraphed to all stations down the road to pick up the suspects, and at Highland Falls, Major Gordon of the State Troopers, sent Sergeant Hoffman through the train and he found Skinner and the woman and took them off. They were brought to this city by Trooper Joseph Riseley and turned over to Sheriff Smith and Undersheriff Haulenbeck on the arrival of the 8:55 West Shore train and brought to the court house. They were searched, but only a few dollars was found. Both denied taking the money. At the station when Skinner arrived with Trooper Riseley, a man identified the prisoner as the one who had asked to have a fifty dollar bill changed in the afternoon.

After being taken before Justice of the Peace DeCicco Tuesday night, Skinner and the woman were locked up in jail.

Drew Tribute from Enemy.

The armed guard of the American ranker Moreni had the unique distinction of being commended for bravery by the enemy. The Moreni made a running fight of two hours against a German submarine and was only abandoned when she had taken fire. The commander of the German "U" boat approached the lifeboat in which some of the men were escaping, congratulated them upon their game fight and treated two of them for wounds. The Moreni gun crew was in charge of Chief Boatswain Andrew Copassaki, U. S. N., who lives at 2096 Dalley avenue, New York city.

Team Work.

The war calls for the team work of soldier son and soldier father—the hero of the trenches and the hero of the furrow.

Searchlights on the Sea.

Ranges of electrical searchlights vary from between 1,000 to 2,000 yards in foggy weather to 10,000 yards or more when the air is very clear. The average range is approximately 6,000 yards, but there are cases on record where ships have been spotted at a distance of nine miles. These figures are based on a 60-inch mirror and a 20,000-watt arc and are accurate.—Popular Science Monthly.

Critical Tastes are both pleased and satisfied with the aroma and flavor of Postum.

It goes without saying that its healthful and nourishing qualities far outclass those of coffee and tea.

Postum comes in two forms; Postum Cereal, which must be boiled, and Instant Postum, made in the cup in a moment. They are equally delicious and the cost per cup is about the same

Decidedly—
"There's a Reason" for
POSTUM

Reward

Do you know this man?

Height: 6 ft. 1 inch
Weight: 145 lbs.
Face: Thin
Features: Prominent

Description: When last seen was on his way to hospital. Used to weigh 185, had florid complexion, good appetite and enthusiasm for work. Six months ago began to have irregular bowel movements. Took pills. Lost weight—still irregular. Took salts—violent results. Had medical examination: doctor diagnosed case as self-poisoning, due to clogged, decaying, food-waste in large intestine; said pills and purges had weakened the intestinal muscles so they would not function. Man protested violently that he was not sick. Doctor replied that he had been sick since first bowel irregularity. Prescribed complete rest and the Nujol Treatment. Said if he had cultivated regular habits with Nujol he would have had no trouble—now, however, he was an easy mark for the poisoning he was allowing in his own body.

REWARD: For restoration of this man to regularity, Nature offers reward of health, and return to normal weight and keenness.

If you are the man, apply at the nearest drug store for one bottle of

Warning: NUJOL is sold only in sealed bottles bearing the Nujol Trade Mark. Insist on NUJOL. You may *suffer* from substitutes.

Nujol Laboratories
STANDARD OIL CO. (NEW JERSEY)
50 Broadway, New York

MORAN SCHOOL NOTES.

Students Preparing For an Early Resumption of Studies.

As reports grow more encouraging with each succeeding day, it would seem that the time is rapidly approaching when the schools will be permitted to resume their classes—an event which has been paramount in the minds of students of the Moran Business School for the past two weeks.

Students who have been spared from illness should be making every minute count. It is the eager desire of one and all to complete their courses on schedule time, but, in order to do this, their eagerness to return should be supplemented by a lively effort on the part of each individual in preparing to again take up the work understandingly and with the least possible delay.

A systematic arrangement of studies, similar to the regular program followed in school, will not only tend to make the work interesting, but will be productive of the best results. Thorough reviews are of the utmost importance. This applies to both day and night students. In reviewing the various branches in both the elementary and advanced stages, they will be laying a solid foundation which cannot but have a beneficent effect on all their future work. Every subject on the program should receive its share of study and practice. At least a page of penmanship each day, practiced according to instructions, should be retained and handed in for credit. There is no excuse whatever to justify the loss of any of the knowledge thus far acquired, and parents are especially requested to see that this spare time is being utilized advantageously.

WALKER VALLEY.

Walker Valley, Oct. 23.—Arthur Griffin, who was confined to his home with grip, is convalescing.

D. C. Jansen, who is suffering with asthma, is taking treatment in Walden.

J. Ferguson, of the New York police force, spent a few days with his wife at their summer home here.

Mrs. Jennie Evans returned to her home last week after spending three weeks in Edincott and Binghamton.

David Evans is repairing his house considerable.

The churches and school are closed on account of the epidemic although no severe case here as yet.

Acquiring a Reputation.

Lots of folks get a reputation for being brilliant conversationists by letting the other fellow do the talking.

PORT EWEN.

Port Ewen, Oct. 23.—Esopus Council, No. 42, Sons and Daughters of Liberty, will hold a short meeting this evening at 7:30 o'clock in their rooms in Spinneweber's Hall on Broadway.

Mrs. James Tinnie, Sr., of Salem street went to Ulster Park on business Tuesday.

Mrs. Samuel Tinnie and daughter, Elizabeth, of Broadway are guests of relatives in New York city.

Merritt Every of Broadway, who has been ill of grip, is able to be about again.

John Short of Kingston spent Tuesday with his brother, Otto D. Short, at Valley View Farm.

Mrs. Wallace Mable and Mrs. Charles Zimmerman attended the funeral service of Mrs. Mable's sister, Mrs. Gilbert Townsend, in Poughkeepsie on Tuesday.

Mrs. James Rodman of Hasbrouck street, who has been ill of grip, is improving.

Vinal Lefever of New York city is spending a few days at his home on Broadway.

Mrs. William Fairbrother of Brooklyn is visiting her sisters, Mrs. Lyman Sleight and Mrs. Ollie Banks, on Broadway.

William Swiegal, who has been seriously ill at his home on Riverside avenue with Spanish influenza, has recovered enough to be out of doors.

WEST PARK.

West Park, Oct. 23.—An Anti-saloon League speaker will speak at the Baptist Church Sunday evening. Every one welcome to this service at 7:30.

Mrs. Caroline Gindrat is recovering from her illness.

Ira Clearwater is ill at the home of Vincent Quinn.

Miss Dorcas Denney spent Sunday with Mr. and Mrs. Claude Ellison at Ulster Park.

Alice and Webster Jones are recovering from their illness.

Frank Ackert will leave tomorrow for Camp Wheeler, Georgia. Good luck and quick return is extended to him from his many friends.

Change of time table of the West Shore railroad went in effect Monday. The two changes are No. 11 due 10:42 a. m. No. 8 at 12:14.

Card of Thanks.

Mrs. W. S. Johnson and family wish to thank their many kind friends and neighbors who aided them in their hours of sorrow.

MINNIE JOHNSON
97 Wall

—Advertisement.

PRICE OF PORK WILL BE FIXED

By Telegraph to The Freeman.

Washington, Oct. 23.—To determine the price of pork for the next quarter, the hog price fixing subcommittee of the joint agricultural advisory committee of the department of agriculture and the food administration, met this afternoon. While no announcement was made of the pork prices decided upon, it was learned that they will be based on the amount and cost of corn necessary to produce 100 pounds of pork, as during the present quarter.

A hide and leather executive committee was also established today, Bernard M. Baruch, chairman of the war industries board, announced, to regulate the supply of hides and leather for the United States and its allies.

Baruch also announced that he had set in motion the machinery necessary to move in the style and cost of clothing in a way similar to the regulations now affecting the output and sale of shoes.

War Work Drive to Begin.

By Telegraph to The Freeman.

New York, Oct. 23.—In spite of the influenza epidemic now raging, the week of November 11 to 18 originally set for the united war work drive, will be adhered to, according to an announcement made today by Dr. John R. Mott, director of the united war work council.

This decision was only reached after careful consideration, and conferences with President Wilson and members of the war department.

"Soldiers Talk Too Much."

By Telegraph to The Freeman.

Zurich, Oct. 23.—"Soldiers talk too much; an armistice is still far off," said Field Marshal Hindenburg, the German chief of staff, in an order of the day to the German army. It continued: "You are still the rampart of the Fatherland on enemy soil and in Alsace-Lorraine."

DIED.

CONLIN—In this city, Mrs. Jane Conlin, widow of the late Thomas Conlin, at the home of her daughter, Mrs. Richard Shortell, 158 Fair street.

Funeral arrangements will be announced later.

DAHLEM—In this city, Monday, October 21, 1918, Mary, daughter of Mrs. Lena and the late Peter Dahlem, aged 32 years.

Funeral, which will be private, will be held from her late home, 342 Broadway, on Thursday afternoon at 4 o'clock. An opportunity will be given friends who desire to call to do so on Wednesday evening between the hours of 7 and 8 o'clock. Interment in St. Peter's Cemetery, where services will be held at the grave.

GEISLER—At his home in Brooklyn, N. Y., Sunday, Oct. 20, Leo Geisler, son of Mr. and Mrs. Jacob Geisler aged 28 years.

Funeral will be held Thursday, October 24, from the 2:30 train at the West Shore station. Interment will be in St. Peter's cemetery.

HERDMAN—In this city, Tuesday, October 22, 1918, Alexander H. Herdman, aged 49 years.

Funeral private at residence, No. 35 Snyder avenue, on Thursday at 10 a. m. Interment at Kyserike cemetery.

INGALLS—In this city, October 22, 1918, Harriet Pardee, daughter of Henrietta DuBois and the late Frederick W. Ingalls.

Funeral private at residence, No. 679 Broadway, on Friday at 11 a. m. Interment in Wiltwyck cemetery.

JONES—In this city, Monday, Oct. 21, 1918, Ralph Jones, aged 30 years.

Funeral will be private and held from the residence of his father, R. B. Jones, 11 Presidents Place Thursday afternoon at 1 o'clock. An opportunity will be given friends desiring to call on Wednesday evening between 7:30 and 8 o'clock. Interment at the convenience of the family in Montrepose cemetery.

LYKE—At Camp Taylor, Ky., October 20, 1918, Corporal Fred E. Lyke, son of Theodore S. Lyke, of the town of Ulster.

Funeral private at the chapel of A. Carr & Son, No. 1 Pearl street, on Wednesday at 4 p. m. Interment Wiltwyck cemetery.

NORTH—Suddenly at Washington, D. C., October 19, 1918, Edgar M. North, husband of Ina Washburn and son of Crawford and Ina Houghtaling North, of Sleightsburgh, aged 42 years.

Funeral from the residence of his parents, Mr. and Mrs. Crawford North, Sleightsburgh, Thursday, 2:30 p. m. Interment Montrepose cemetery.

PALEN—At her home at East Kingston, Anna O'Brien, wife of Justice Palen, on Monday evening at 8:30 o'clock.

Funeral at 2 o'clock Wednesday. Interment St. Mary's cemetery.

SLEIGHT—In Sleightsburgh, October 21, 1918, Anna Pardee, wife of Nelson Sleight, at her home.

Funeral Thursday, at 2 p. m., which will be private. Those desiring to view the remains may do so Wednesday evening from 6 to 9 o'clock. Interment in Port Ewen cemetery.

Telephone Connections — New York Office 16 East 26th St.
R. H. McCUTCHEON,
Funeral Director. Embalmer.
41 Prince St., Kingston, N. Y.

Phones — Interments Arranged for in all Cemeteries
CROGAN & SCHERER
FUNERAL DIRECTORS
Fair Ave. KINGSTON, N. Y.

ABOUT THE FOLKS.

Miss Jessie Barber is ill at Dr. Kemble's Sanitarium.

Miss Helen Brodhead is slowly recovering from influenza at her home.

Miss Winifred Sullivan is ill with influenza at her home on Walnut street.

E. N. Winter of Warren street, who has been ill with the grip, is improving.

Miss Lillie Heppner of 106 Newkirk avenue, who has been ill with the grip, is improving.

Dr. E. H. Loughran is confined to his residence, 25 Main street, by reason of a severe cold.

Casper P. Cahill of Cedar street, who has been ill with influenza, is improving very nicely.

Harvey DeBaun, attorney at law, of Hastings, N. Y., was in town yesterday on legal business.

Mrs. LeRoy Lawrence, who was seriously ill with Spanish influenza, is recovering under the care of Dr. Keefe.

Mrs. Sadie Finn is confined to her home with a severe attack of the grip, the attending physician being Dr. Keefe.

Letter Carriers Conrad L. Drantz and Harry Wheeler, who have been off duty, having been ill, are back on their routes.

Joseph Brewer, who is connected with Swift & Co., in Raleigh, North Carolina, is in town for a week, visiting his mother.

Miss Mabel Thomas of Chambers street is confined to her home with the grip. Her friends all wish her speedy recovery.

A. O. Van Ness of Hastings, N. Y., was in Kingston Tuesday visiting several of his medical friends, who are his customers.

The friends of William Thomas are glad to see him out again after being confined to his home for a week with the flu.

Charles H. Frazier is seriously ill of pneumonia at his home, 617 Delaware avenue. Dr. A. H. Mambert is the attending physician.

Mrs. George W. Peck is recovering from an attack of influenza, being under the care of Dr. Mark O'Meara at her home on Crown street.

Mrs. Mae Soper, No. 193 Ten-Broeck avenue, this city, is slowly recovering after an attack of grip, under the care of Dr. Buckley.

Mr. and Mrs. William Crum of No. 56 Gage street are receiving congratulations over the arrival of a daughter, Dolores N., at their home.

Mrs. Ada Hines and sister, Jessie Moon, of Downs street are recovering from a three weeks' illness of influenza, under the care of Dr. A. S. Vrooman.

Miss Isabel Hanley, sister of Sergeant Hanley, is convalescing from an attack of pneumonia in the Benedictine Sanitarium under the care of Dr. Mark O'Meara.

Undertaker N. D. J. Murphy, who has been confined to his home by illness, was able to resume his duties this morning and his many friends were glad to see him out and around again.

Mr. and Mrs. James H. Madison of Albany, are receiving congratulations over the arrival of a baby daughter, Vivian Vernon, at the home of her mother, Mrs. Viola V. Taylor of 308 Wall street.

Mrs. Virginia Ostrander and son, Lieut. Remsen Ostrander, are in New York for a few days visiting relatives. Lieut. Ostrander will go to a southern camp next week as an instructor for the army.

The many friends in this city of Mrs. Chester A. Phelps of New York, daughter of Mr. and Mrs. Isaac T. Mesereau, will be pleased to learn that she is on the road to recovery from an attack of pneumonia. Mrs. Phelps's mother is with her.

Mr. and Mrs. W. J. Turck and their daughter, Miss Louella M. Turck, of Kingston, are in New York city this week at the Hotel Astor, where they have come to meet their daughter, Mrs. George B. Hinds, wife of the naval aviator now in France, who has been a month in Washington visiting her father and mother-in-law, Mr. and Mrs. William Hinds. Mrs. Hinds will pass the winter with her parents in Kingston.

THE JOINERS.

News of Interest to Members of Fraternal Societies.

Minnewaska Tribe, Improved Order of Red Men, No. 170, will hold a short business session Thursday evening.

Washington Camp, No. 2, P. O. S. of A., will hold a short financial business meeting. Rooms will be open at 7:30 o'clock. Members wishing to pay dues may do so at this time.

Chicago Grain Market.

By Telegraph to The Freeman.

Chicago, Oct. 23. Grain closed: Corn, October, 1.35, November, 1.27⅞ to 1.27½, December, 1.24⅜ to 1.24.

Oats, November, 69½ to 69⅜; December, 69 to 68¾.

Cash Grain.

Corn, No. 3 mixed, 1.35; No. 6 mixed, 1.10 to 1.12. No. 2 white, 1.32, No. 3 white, 1.25 to 1.30, No. 5 white, 1.30. No. 6 white, 1.12 to 1.17. No. 2 yellow, 1.35; No. 3 yellow, 1.25 to 1.30; No. 4 yellow, 1.22 to 1.25, No. 5 yellow, 1.20 to 1.25. No. 6 yellow, 1.10 to 1.20.

Oats, No. 3 white, 68 to 70; No. 4 white, 67½ to 70, standard, 67½ to 70.

Silver Spruce Popular.

The silver spruce of British Columbia is in such demand for airplane construction because the trees grow extremely tall, sometimes 150 feet and they taper but little toward the top. From them can be obtained long, wide beams for flying machines which run from 25 to 35 feet in length.

FINANCIAL AND COMMERCIAL

By Telegraph to The Freeman.

New York, Oct. 23.—While there was active trading in many issues at the opening of the stock market today, price movements were unusually narrow and at the end of the first quarter of an hour little change was shown from yesterday's final prices. Gains were made in the majority of issues at the start but were lost in the next few minutes with the market tone in the various leading stocks varying constantly. Reading, after opening up ¾ at 96¼, made a further gain to 96⅝ and then dropped to 95⅞. Steel Common ranged at 111¾ to 110¾ against 110⅞ at the close yesterday. Southern Pacific opened down ½ at 104½ and then rallied to 104⅞. Marine Preferred yielded ⅞ to 121⅞ and Atlantic Gulf opened 2¾ higher to 114¾. The market generally was influenced by the expectation that financial activity will be concentrated to a great extent in arranging for the payment of Liberty bond subscriptions tomorrow.

After the irregular movement of early dealings, the market developed a heavier tone with the street generally awaiting a statement in regard to the meeting late yesterday between the president of the New York Stock Exchange and the members of the money committee. There was heavy selling in many stocks during the forenoon, one firm that had been the heaviest buyer of Southern Pacific recently, sold 15,000 shares of that stock, causing a reaction of 1⅝ points to 103⅞. Reading, after moving up to 96¾, dropped to 94, while Studebaker sold down from 65 to 63⅞. Steel Common, after selling up to 111¼, yielded more than one point and Baldwin, which was very strong in the early dealings, dropped 2 points to 83. Mexican Petroleum, after selling up 5 points to 160, dropped to 153⅝. General Motors was exceptionally strong, moving up 3 points to 130.

The market was irregular in the afternoon with frequent rallies and recessions. Steel Common, after selling down to 108⅞, rallied to 110⅝ and Bethlehem Steel B, after dropping to 70½, rose to 71⅞. Strength was shown in Baldwin which moved up from 85⅛ to 88⅞. Reading, after dropping from 96⅜ to 92½, rallied to 94, and Southern Pacific, after falling off over 5 points to 99⅞, rallied to 102⅜. Mexican Petroleum dropped to 150, a loss of ten points from the high, and then moved up to 157.

The market closed unsettled today; government bonds unchanged; railway and other bonds weak.

Quotations given by C. D. Halsey & Co., 15 Broad street, New York city, branch office, Warren building, 260-2 Fair street, Kingston, N. Y.

THE CLOSING QUOTATIONS

Allis-Chalmers	29½
American Beet Sugar	69
American Car & Foundry	88¼
American Can	45¼
American Cotton Oil	
American Locomotive	67¾
American Smelting & Ref. Co	87
American Sugar	110¼
Anaconda Copper Mining	70¾
Atchison, Topeka & Santa Fe	96⅞
Baldwin Loco	88¼
Baltimore & Ohio	47⅞
Bethlehem Steel B	71⅞
Brooklyn Rapid Transit	42½
Canadian Pacific	139
Central Leather	65⅞
Chesapeake & Ohio	60¼
Chicago, Mil. & St. Paul	50¾
Colorado Fuel & Iron	
Corn Products	43¾
Crucible Steel	56⅝
Distillers' Securities	50
Erie	17⅛
Erie, 1st pfd	33½
Goodrich Rubber	93
Great Northern, pfd	95¼
Great Northern Ore	33
Interborough Con	8⅞
Inter Con. pfd	
Kansas City Southern	21
Lehigh Valley	62¼
Maxwell Motor	33½
Maxwell Motor, 1st pfd	63⅞
Maxwell Motor, 2d pfd	25¾
Mexican Petroleum	159¾
National Lead	
New York Central	86½
N. Y., N. H. & H	41
New York, Ontario & Western	23⅞
Norfolk & Western	102⅞
Northern Pacific	93½
Pennsylvania Railroad	48⅞
People's Gas, Chicago	59
Pittsburgh Coal	51⅞
Pressed Steel Car	58¼
Railway Steel Spg	98
Reading	92¾
Rep. Iron & Steel	86⅛
Southern Pacific	100⅜
Southern Railway	30⅛
Southern Railway, pfd	77⅛
Studebaker	63
Union Pacific	134¼
U. S. Steel	109⅞
U. S. Steel, pfd	112¼
U. S. Rubber	85¼
Utah Copper	88⅛
Virginia Car. Chem	50
Westinghouse Electric	44

Spain Will Collect.

By Telegraph to The Freeman.

Madrid, Oct. 23.—Replying to criticisms of the recent negotiations regarding losses of Spanish ships through German U-boats, Premier Maura declared in the chamber today that Spain has a firm determination to have all torpedoed Spanish ships replaced, leaving Germany the privilege only of designating which of the interned vessels will be turned over to Spain.

Influenza in Chicago.

By Telegraph to The Freeman.

Chicago, Oct. 23.—Deaths reported in Chicago yesterday due to influenza and pneumonia, totalled 343, while the total number of deaths reported from all causes numbered 479 as against the normal daily death rate of 160. Every effort to narrow the field of the epidemic is being made. Acting Chief of Police Alcock yesterday stopped several church funerals that had been planned.

Business Woman.

"As there comes Mr Rocks I'll be ready to listen and maybe he'll make here to me so my husband can see he is fair in my affections."

ODDS AND ENDS.

The meeting of the workers for the Lutheran Fund Canteen to be held tomorrow evening is postponed until further notice.

Mrs. Hayes desires a large attendance at the meeting of her Red Cross class tomorrow evening to work on Belgian girls' dresses.

The residence of Mrs. William T. Brodhead, at 194 Fair street, has been rented by John F. Herbert, Jr., of the Herbert Brush Company.

A special meeting of Union Hose Company, No. 4, to take action on the death of Michael J. Dolan will be held at 7.30 this evening. Francis Cashin is foreman and Edward F. Moran, secretary.

The chicken pie supper which was to have been given by the Ladies' Aid Society of the Fair Street Reformed Church on November 5, has been postponed indefinitely on account of the prevailing epidemic.

LOCAL DEATH RECORD.

Recent Deaths and Funerals of Persons in This Vicinity.

Alice, wife of Howard Messenger, died in New York city on Tuesday, October 22.

William H. Collins died last night at his residence, 48 Emerick street, aged 44 years.

Detective Sergeant John Barrett of the Newburgh police force died at Newburgh Tuesday.

Mary, infant daughter of Mr. and Mrs. Joseph Caldrino, died at the family home in Esopus on Monday of pneumonia.

Mrs. Mary Rohanna, wife of Salem J. Rohanna, died this morning at her home, No. 29 Sycamore street, of pneumonia.

The funeral of Ella Murdock, wife of George C. Dressel, will be private at the residence, 40 St. James street, Thursday at 3 p. m.

Antonio Perri, son of Sam and Agatha Perri of No. 208 North street, died at the Benedictine Sanitarium this morning of pneumonia.

The funeral of Ellen Harriet Sherwood, wife of Daniel Stokes, was held this morning from the late residence in Port Ewen with interment in Highland.

The funeral of Mrs. Nelson Sleight will be held Thursday afternoon from the late residence in Sleightsburgh with interment in the Port Ewen cemetery.

Mrs. Gram Cole died this morning at the home of her mother, 89 Stephan street. Her husband died Saturday. Notice of the funerals will be announced later.

The funeral of Jesse DuMond, which will be private, will be held on Thursday at 10 a. m. at the residence, 12 St. James street, with interment in the Hurley Cemetery.

Wilford A., son of Henry A. and Ella M. Relyea Atwood, died at the family residence Monday, in his 6th year. Funeral private with interment in Montrepose cemetery.

Mrs. Nathan Swart of No. 38 Ponckhockie street died on Tuesday at the emergency hospital of pneumonia. The funeral will be held on Thursday with interment in Mt. Marion.

Alexander H. Herdman died at his home, 35 Snyder avenue, Tuesday, aged 49 years. The funeral which will be private will be held Thursday at 10 a. m., with interment in the Kyserike cemetery.

The funeral of Ethel Bassett, who died in New York October 19, was held this afternoon at 3 o'clock from the residence of her mother, Mrs. Andrew Basset, 136 Green street. Interment was in Hurley Cemetery.

Anna Dugan, the two year old daughter of Mr. and Mrs. John Joseph Dugan, died at the family residence, 20 Newkirk avenue, this morning. Interment in St. Mary's Cemetery, Thursday, October 24, at 2 o'clock.

The funeral of Mary Gallagher, formerly of Port Ewen, who died at her home in West New York on Sunday, will be held on Thursday. The body will arrive on the 2:15 train at Kingston. Interment in St. Mary's Cemetery.

The funeral of Ralph Jones, who died on Monday of pneumonia, will be held from the residence of his father, R. B. Jones, No. 14 President Place, Thursday afternoon at 1 o'clock, with interemnt in Montrepose Cemetery.

Harry DeGraff died at his home, 12 Prince street, Tuesday. A wife and two children survive. The funeral will be held at the residence on Thursday afternoon at 2 o'clock, and will be private. Interment in Wiltwyck Cemetery.

Naomi, wife of Newell Cranston, died Monday night at Ravena of pneumonia. Besides her husband she is survived by an infant son and her mother. Mr. Cranston is the son of Rev. G. M. Cranston, pastor of the Clinton Avenue M. E. Church, this city.

Miss Julia Reardon, an old and respected resident, formerly of this city, died at her home in Brooklyn on Monday. The remains will be brought to Kingston arriving on the West Shore train due at 2:25 Thursday afternoon. The interment will be in St. Mary's cemetery.

George Francis Ryan died at his home in Jersey City Monday evening after a short illness of pneumonia. Mr. Ryan was a son of Mr. and Mrs. William D. Ryan, who formerly resided on Walnut street, Ponckhockie. Besides his wife and infant son, he is also survived by three brothers and two sisters. The remains will be brought to Kingston and funeral arrangements announced later.

Mary W. Doty, daughter of Mary and the late Thomas Daley, died at Rhinebeck, in the town of Esopus, Tuesday morning, aged 23 years. She is survived by her mother and two brothers, Joseph and Thomas. She was a graduate of Elmira Academy, class of 1914. Funeral will be held from the residence of her mother, 10 Augusta street, on Friday morning at 10 o'clock. The interment will be in St. Mary's cemetery.

Lucas Countryman, formerly of High Falls, died at Maybrook, Orange county, October 19, aged 29 years, of pleuro-pneumonia. He is survived by his wife and two daughters. He was a member of the Brotherhood of Railroad Trainmen, having been employed on the C. N. E. Railroad. The interment was in the Woodstock cemetery on Saturday last.

Rev. John J. Netter, son of Mrs. Anna Netter, of 251 Broadway, died at Mercy Hospital, Pittsburgh, this morning. Father Netter was ordained to the priesthood on June 9, 1917, at Rochester. He is survived by his mother, Martin F., a lieutenant, in France, Edmund R. and Louis D., and two sisters, Loretta and Beatrice, of this city. Funeral arrangements later.

The funeral of Harriet Pardee, daughter of Henrietta DuBois and the late Frederick W. Ingalls, will be held at the residence, No. 679 Broadway, on Friday, October 25, at 11 a. m. The interment will be in Wiltwyck cemetery. She is survived by three brothers, Dr. DuBois Ingalls, William C. and Frederick D. B. Ingalls and one sister, Mary H. Ingalls.

Miss Ruth Dumont died at her home in West Park Sunday morning in her 80th year. She had been ill for some time. She is survived by three sisters and one brother. Her sisters are Miss Rachael Dumont and Miss Lydia Dumont, who also is very ill, and Mrs. Harriet Thompson. Her one brother is Edward of New York city. The funeral was held from the late home on Tuesday morning, Rev. R. C. Searing officiating. The bearers were Richard Atkins, Hudson Covert, Ernest DeMaye, James Ackert, Jr., Martin Von Etens and Mr. Short of Highland. The interment was in Ascension Cemetery, in charge of Undertaker Wilcox of Highland. The bereaved family have the sympathy of the whole community in this their lonely hour of sorrow.

George A. Plant, for many years superintendent of the Rondout station post office, died at the Benedictine Sanitarium Tuesday night of pneumonia. Mr. Plant had not been well for some time. Before going to the old Rondout postoffice as assistant postmaster to the late Henry Beck, Mr. Plant was for several years clerk at the Eagle Hotel when it was conducted by J. S. and A. E. Winne, and his acquaintanceships in city and county was large. He is survived by a daughter, Mrs. James P. Roach, Jr., of New York, two sisters, Mrs. George S. Chatfield and Mrs. C. F. Keller, also one brother, Frank B. Plant, all of Waterbury, Conn. Funeral services were held this afternoon at 3 o'clock at the funeral chapel of A. Carr & Son at No. 1 Pearl street. Interment was made in Wiltwyck cemetery.

On Sunday morning, October 20, Mrs. Richard Peters, a most devoted and faithful member of the Reformed Church of the Comforter departed from this life and was translated into the larger and richer life of the homeland. For a number of years she has filled difference offices in and out of the church with great acceptability. A teacher of a class of young ladies in the Bible school, superintendent of the Cradle Roll department, secretary of the Women's Missionary Auxiliary and a member and active worker in the Ladies' Aid Society, she always gave her very best in unstinted measure. Aside from her church activities she had been an active worker in the Woman's Y. M. C. A. Auxiliary and the W. C. T. U. At the time of her death and for several years previous she had been president of the Ulster Classical Missionary Union. Like her Master, whom she loved dearly, she stood for those things that are true and honest, just and pure, lovely and of good report. Besides a husband, she is survived by a daughter, Mrs. William C. Coutant, of this city, and a son, Clarence H. Peters, of New York city, also one brother, Eugene Radford, of New York city, and two sisters, Mrs. George Harrington, of Syracuse, N. Y., and Mrs. William B. Ringrose, of Mount Vernon, N. Y. The funeral services were held at her home, No. 48 Smith avenue, Tuesday afternoon, October 22, and were conducted by her pastor, the Rev. Wilbur F. Stowe. Interment was in Wiltwyck cemetery.

ST. REMY.

St. Remy, Oct. 23.—This community was saddened when the news came last Tuesday that Stella Doremus had died. She was recently married and with her husband visited her parents, Mr. and Mrs. Jeremiah Post i.. this village only a week before her illness. She was born and grew up to womanhood in this place and was a member of the St. Remy Church and was active in Sunday school and church work while she lived among our people. A cheerful disposition and had many friends. She died at her home in New Paltz and the funeral was held from the residence of Jeremiah Post on Sunday, October 20, at 2 p. m. and was private. The sermon was preached by Rev. F. B. Seeley of Kingston. Interment was in the St. Remy cemetery. The family has the sympathy of this community in their bereavement.

Mr. and Mrs. George Sharts attended the funeral of Mrs. Nellie Rose at New Paltz on Tuesday.

Miss Frances Ackerman is the owner of a fine pony, a gift of her father.

Apples are very scarce in this locality. William Van Wagenen having the largest crop of any one around here.

Mr. and Mrs. Charles Treat are visiting friends in Brooklyn.

Nine Men Inducted.

The afternoon nine draftees who will entrain at 12:30 Thursday noon from this city for Camp Wheeler, Macon, Ga., were inducted into service by Capt. R. J. Hornbeck, chairman of Division No. 1, at headquarters in surrogate's office. They were given instructions, a captain to be in charge named, and comfort kits and Red Cross articles of usefulness presented. The twenty draftees from Division No. 2 will be inducted into service tomorrow morning.

GERMANS GETTING OUT OF FRANCE

By Telegraph to The Freeman.

Paris, Oct. 23 (3:05 p. m.)—The new advance by General Mangin's French army northeast of Laon indicates that the Germans have prepared to fall back all the way to the Belgian frontier, taking refuge in the thick forests.

The flank of the German line on the Belgian frontier in the north is already menaced by the British gains north of Valenciennes.

SOCIETY NOTES.

Ferris Hendricks of Stone Ridge and Miss Frances Edna Thompson of No. 353 Washington avenue were quietly married on Tuesday by the Rev. P. N. Chase.

Dalzell-Brandow.

Mrs. Grace Brandow of Catskill, and Freleigh Dalzell of New York, were married Tuesday afternoon at the home of the bride by the Rev. George H. B. Groud, rector of St. Luke's Episcopal Church. Mrs. Brandow is a leading resident of Catskill, being the widow of I. Wheeler Brandow, a former sheriff of Greene county. Mr. Dalzell is president of the Dalzell Towing line of New York city, and is widely known along the Hudson. After a wedding tour Mr. and Mrs. Dalzell will live in New York.

Chambers-Tschirky.

Miss Lulu Clover Tschirky, daughter of Mr. and Mrs. Oscar Tschirky, of New Paltz and New York, were married at the Waldorf-Astoria, New York city, to Leon E. Chambers of this city, today. The ceremony was performed in the Waldorf apartments by the Rev. T. H. Baragwanath, pastor of St. James M. E. Church, Kingston. The matron of honor was Mrs. Bert Chambers of this city and Miss Ruth Cahill of New Paltz, was the maid of honor. The flower girl of the party was Miss Alice Jansen. Bert Chambers, brother of the groom was the best man. George David Burgevin of The Bronx, formerly of this city, was the usher. After a motor trip through the Adirondacks Mr. Chambers and his bride will reside in a newly built bungalow on Clinton avenue, near Main street, this city. Miss Tschirky has been active in war work during the last two years and has completed a course in nursing. Her father has been connected with the Waldorf for the past twenty-five years and as the manager of the hotel arranged some of the most brilliant functions given there. His daughter's wedding was very simple. It was followed by a breakfast. The decorations were pink flowers and tropical foliage.

SEAGER.

Seager, Oct. 23.—Mr. and Mrs. Arnold Graham and Leo Graham, of Schenectady, are at the home of Nelson Graham in this place. Arnold and Leo are both recovering from influenza.

George Armstrong, Jr., is quite ill at present.

Mrs. J. E. Haynes of Kingston spent several days recently with Mrs. Walter Kittle.

Seager nearly doubled its quota in the Liberty Loan drive. O. A. Todd secured the subscriptions.

Miss Rachel O'Kelly gave a tea for the benefit of the Red Cross last Thursday afternoon. The proceeds amounted to nearly $6. The tea will be held this week at the home of Mrs. W. E. Avery in Mapledale.

Mrs. David Fairbairn gave a dinner for the benefit of the W. C. T. U. on Tuesday. Sewing was done for the hostess.

The monthly business meeting of the W. C. T. U. will be held at the home of Mrs. O. A. Todd on Saturday afternoon.

TESTER FOR A LEAKY VALVE

Simple and Certain Method Is to Apply Small Bottle of Water as Illustration Shows.

Leaks at the valve in a tire of a bicycle, automobile or other vehicle are difficult to locate, by ordinary examination of the suspected valve. A simple and certain method is to apply a

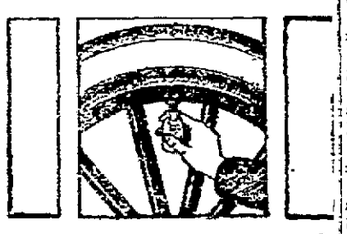

Testing Leaky Valve.

small bottle of water to the valve, as shown, both with and without the valve cups in place. The cup is often sufficient to hold the air, hence this added test. If the valve leaks, replacing the plunger with a new one is the most effective method of overcoming the trouble.

As a Gentleman!

Little brother accompanied his mamma on a visit to some friends in Chicago, and included in the entertainment of the visitor was a luncheon at one of the fashionable cafes. Little brother was taken along because there was no place to "check" him.

"Now, brother," said mamma, "you see this beautiful place and all these lovely ladies—you are the only man present, and I want you to be very polite and act just like your father would if he was here."

"Well," said brother, "I guess I'll take a cigarette."

Daily Thought.

Shut not thy purse strings always against painted distress.—Charles Lamb.

HIGHLAND.

Highland, Oct. 23.—The Methodist Church parlor has been turned in a sort of a hospital for the reception of patients who can not have the proper care at home. There they have nearly all children. The good samaritans of that church are looking after them night and day, different ones coming on relief duty. Mrs. H. E. Wilcox has charge of the kitchen and the several ladies are furnishing eatables. At this writing all are on the improve, which is good news. Everyone hopes this dreadful disease will soon subside and that everybody and everything will get back to normal, that churches and schools may open and all business take on the usual activities.

The people connected with raising funds for the Fourth Liberty Loan were so elated over the success they could scarcely stand it. They were almost beside themselves for as they say, they went over the top and we think Highland, according to the poulation, raised more in accordance than many other places, but however they feel they have done their bit in all the drives and feel very grateful to everyone who by doing what they could made it so successful, and everyone feels they have done something for our boys over the seas and toward closing in on "Old Bill."

The conditions up at the Raymond Riordan school have been really alarming, for there have been nearly 40 cases and many pneumonia patients. All at present are improving.

The Mail Carrier Martin's home has been one of affliction for both father and mother and the children all have had the influenza. One son, Herman, 26 years of age, died Sunday evening and another son is very low with pneumonia, with slight hopes for recovery.

Two nurses from Albany arrived here Tuesday to help out in sickness.

Mrs. R. H. Decker, who has been confined to her home for over a week, is improving but not able to yet leave her room.

We were very sorry to hear of the serious illness of Attorney John B. Ball of Milton. His friends of this place hope for his recovery.

We were glad to see Lieut. W. T. Rivenburgh of Camp Upton. He was here for the week end at his home. He is looking fine and states blesssed with good health thus far, which is good, for his services are greatly needed in the camp.

William Davis of Poughkeepsie was in town last week to see his father on Milton avenue, who is very ill.

Captain R. H. Decker was in Poughkeepsie Monday on businesss.

Mrs. J. C. Dedrick returned to her home on Maple avenue on Friday after spending a week most delightfully in New York city with relatives.

Miss Inez Lucas of Poughkeepsie has been caring for her brother and wife, Mr. and Mrs. Jack Lucas, who have both been ill at their home on Maple avenue.

Mrs. A. Sanderson, who has been ill over a week, is now improving, and hopes soon to be around.

Mrs. F. L. Palmer, who has been in bed for a week with the grip, is at present to be down stairs. Her son, Louis, has had several set backs, but is now so he sits up and it is to be hoped there may be a let up to this fearful disease.

Mrs. Leroy of Washington avenue has been sick for over a week with cold and at this writing she expects to be up for a few hours.

There was no O. E. S. meeting last Monday night owing to illness and no gatherings allowed.

The Auxiliary Club will not hold their regular meeting on November 1 on account of continued illness. When the ban is off due notice will be given in regard to the club meetings.

On Tuesday on our way to Poughkepsie on train we saw Captain Reuben Decker, who was on his way to Pleasant Valley on businesss.

Mrs. Maria Harper of Clintondale arrived in town Tuesday as the guest of Mr. and Mrs. George Cornell.

Benjamin Cross, whose funeral was held Monday from a relative's home in Poughkeepsie, will be remembered by many Highland people for he was a resident of this place for years and was a cooper by trade and carried on that business at the place where now stands the home of Edward Tubbs. He was a brother of Mrs. DuBois Ennist. Rev. F. A. Coon, of the M. E. Church of this place, preached the funeral sermon. Interment was in Highland Cemetery. Funeral director, W. E. Wilcox.

Harold Lent of New York city was a week end visitor with his parents, Mr. and Mrs. A. D. Lent, of this place.

George Davis is improving slowly, after his heavy fit of sickness. Dr. Reed is attending.

At Presbyterian Church they have several patients, some have died, who were taken there first, and others are improving. The church hall has been turned in an emergency hospital so many of the people might receive better care for there is so much sickness that nurses are not available, and the doctors of the place are about worn out.

Mrs. Chester Atkins has been confined to her home for a week with an attack of the grip. She was able on Tuesday to go down stairs and with care hopes soon to be able to be at her home duties as usual.

Mr. and Mrs. George Cornell will move this week from White street to Maple avenue.

Nearly all the member sof Uriah Decker's family have been ill. At present, glad to report, they are recovering from the disease very nicely.

Mrs. Charles Terwilliger went to Poughkeepsie Tuesday to spend a few days with relatives.

Cargo Ship Sunk.

By Telegraph to The Freeman.

Washington, Oct. 23.—The United States cargo carrier Lake Borgne struck a rock off the French coast and was sunk, the navy department announced this afternoon. There was no loss of life. The date of the sinking was not disclosed. The Lake Borgne had a cargo carrying capacity of 3,390 tons, and was manned by ten officers and 48 enlisted men.

CLASSIFIED ADVERTISEMENTS

One Cent a Word

Classified advertisements in this department will be inserted at the uniform rates of one cent per word for each insertion. No advertisement less than 15 cents, if inserted but once. Orders may be left at our main office, 20 Broadway, or at our branch office, 20 Fair St. Also at the following places:

P. J. DULIN 500 Broadway.
FRANK McNALLY, 380 Broadway.
W. O'REILLY 530 Broadway.
C. STRUBEL 742 Broadway.

For the convenience of out-of-town advertisers orders will be accepted at the following places:

CHARLES W. CARD Fort Ewen, N. Y.
W. J. CONNORS, High Falls, N. Y.
S. M. HOGAN Rosendale, N. Y.
W. T. GRIFFIN, Woodstock, N. Y.
THOMAS McALLISTER Ellenville, N. Y.
N. VAN STEENBERG, Saugerties, N. Y.
W. VONDERBRINDEN, Rhinebeck, N. Y.
A. D. WINNE Ashokan, N. Y.

One Cent Per Word

No Advertisement Less Than 15 Cents.

FEMALE HELP WANTED.

WANTED—Girl for general housework. 213 Albany Ave.

WANTED—EXPERIENCED STARCHERS ON STIFF CUFF SHIRTS. F. JACOBSON & SONS

WANTED—At once, a chambermaid and laundress; 9 to 5 o'clock week days and 9 to 12 o'clock Sundays, wages $30 per month. Apply with references, 322 Albany Ave. Colored woman preferred.

WANTED—Two chambermaids. Apply "Housekeeper" Eagle Hotel.

WANTED—Girl for general housework; must be good cook. 'Phone 1621.

WANTED—Reliable girl for general housework. 305 Albany Ave.

WANTED—Dressmaking. "A. B. C." Uptown Freeman.

WANTED—Girl or woman for general housework. 25 Green St.

WANTED—OPERATORS ON SHIRTS; ALSO IRONERS OR FINISHERS. BEGINNERS TAKEN AND PAID WELL WHILE LEARNING. APPLY FULLER'S SHIRT FACTORY, 45-47 PINE GROVE AVE. LICENSE PERMIT NO. 1.

WANTED—GIRLS IN BOXING DEPARTMENT. JACOBSON SHIRT FACTORY

WANTED—Refined lady for housekeeper; fine home for widow, good cook. Address "Housekeeper," 530 Broadway.

WANTED—Woman for general housework; good wages. 88 Hasbrouck Ave.

WANTED—Experienced rollers and bunchmakers; also girls to learn cigarmaking; good wages paid while learning. G. W. Van Slyke & Horton. Permit No. 5. License by U. S. E. S.

WANTED—Operators on government work as follows. Collars sleeving, buttonsewing. Well paid while learning. Miller Alkenhead Co., Greenkill Ave.

OPPORTUNITY for middle-aged woman to live in country home for the winter. Address Mrs. C. O. Sahler, 61 Wall St.

WANTED—Milliner with experience as trimmer and saleslady. S. E. Eighmey, 26 Broadway.

WANTED—Waitress. Apply Dr. C. O. Sahler's Sanitarium.

WANTED—Operators; experienced on cuff binding and button sewing. Fassenden Shirt Company, Cornell St. and TenBroeck Ave.

MALE HELP WANTED.

WANTED—Two men to drive coal wagons. Edw. T. McGill, 537 Broadway.

WANTED—Man for mason labor. Apply 359 Albany Ave. 'Phone 1550-W.

WANTED—Plumbers, metal workers and plumbers' helpers. Wieber & Walter, 122 Wurts St.

WANTED—Boys' second hand bicycle; good condition. "K" Uptown Freeman.

WANTED—Shipping clerk. Apply The W. G. Browne Mfg. Co., 1 Stephen St., Kingston, N. Y.

WANTED—Laborers to work on base hospital. R. H. Howes Construction Co., Otisville, N. Y. Permit No. N-6.

WANTED—Cook; one to sleep home. Fischer's Hotel, Strand.

WANTED—Man and wife, or two girls to board; near trolley; modern conveniences. Address "Drey" Uptown Freeman.

WANTED—Boy to learn upholsterer's trade. Gregory & Co.

WANTED—Bright boy as laboratory assistant. The Nitro Powder Co. U. S. E. S. License Permit 247.

WANTED—Two bellboys. Apply Eagle Hotel.

WANTED—Two drivers for coal wagons. Price & Bouton.

WANTED—BOYS ABOUT 16 YEARS OF AGE; GOOD CHANCES FOR PROPER PARTIES TO LEARN TRADES. FULLER'S SHIRT FACTORY, 45-47 PINE GROVE AVE. LICENSE PERMIT NO. 1.

WANTED—Boys. Excellent opportunity for advancement. Apply Columbia Shirt Company, O'Neil St. Permit No: 242.

WANTED—Married dairyman and one teamster, on large farm; good wages and permanent position to good men; must be Americans and know business. Shagbark Farm, R. F. D. No. 3, Box 151, Saugerties, N. Y.

MISCELLANEOUS.

WANTED TO RENT—Furnished house; best in city. Harry T. Carr. 'Phone 341-W.

AGRICULTURAL DYNAMITING, LAND CLEARING STUMP AND ROCK BLOWING, TREE PLANTING, DITCHING AND DRAINING, SUBSOIL RENOVATION OLD ORCHARDS. WRITE FOR FULL INFORMATION. GEORGE P. HUTCHINS, LABOR SAVING FARM EQUIPMENT, 11 RAILROAD AVE., KINGSTON. 'PHONE 877-R.

ORDER your winter potatoes, cabbage and onions from Hasbrouck Bros., Ruby, N. Y. 'Phone 21-F-3 Saugerties.

WANTED—Your magazine subscriptions. We can give you best prices in club offer duplicated. 'Phone 1301. O'Reilly's.

HOGAN BUSINESS SCHOOL, Burgevin Building. Shorthand, bookkeeping, typewriting, English. Civil Service preparation. Fall term. Enroll today for day or evening course. Act now.

MACBETH (Green Visor) lens comply with new state laws. Wheeler Garage, Fleming, Cline, Michelin and General tires. Internal accessories supplies in stock. Brown Auto Supply Co. 'Phone 1366. 284 Clinton Ave.

POSITION WANTED.

POSITION WANTED—Man aged 48, experienced as book, time and stockkeeper. Office position, also as day or night clerk in hotel or as factory foreman. Address "G" Uptown Freeman.

POSITION WANTED—As stenographer; 5 years' official work. "A. N." Uptown Freeman.

One Cent Per Word

No Advertisement Less Than 15 Cents.

LOST.

LOST—Between 211 Wall St., Burgevin corner, Kingston City car and Kingston City Hospital, gold bar pin, chased; initials E. C. on back; valued chiefly as keepsake. Return to 241 Wall St.

LOST—Pair of green rosary beads with initials A. F. on the cross. Reward if returned to 14 Ravine St.

FOR SALE.

FOR SALE—House furnishings. We furnish your home complete; all kinds second hand furniture, stoves and ranges bought and sold. H. Kaplan, 96 North Front St. 'Phone 1210-R.

FOR SALE—Sawed wood, $3 per load. F. A. Waters, Jr. 'Phone 1656-R.

FOR SALE—Photo supplies, films, plates, cameras, printing paper, etc. O'Reilly's, 530 Broadway.

FOR SALE—Registered Hereford bull; 3 years old; very fine. E. J. Willis, Kingston R. F. D. 3.

FOR SALE—Cornstalks, horse, different kinds of wagons. Platt, R. F. D. 1, Box 31, Kingston.

FOR SALE—3 story house, situated 100 Hunter St.; lot 40 x 250; terms. Inquire Murray, 42 E. Strand.

FOR SALE—Single covered wagon; can be seen 287 E. Union St. Gas & Electric Co., 611 Broadway.

FOR SALE—All kinds of household furniture bought and sold; highest prices paid. 'Phone 1751-R. Albert Kreisig, 47 North Front St.

FOR SALE—Large quantity horse blankets and robes; at reasonable prices. Chas. F. Gray, 783 Broadway.

FOR SALE—Team of good work horses, weight 2,500 pounds. J. E. Leahey, Lomontville, N. Y.

FOR SALE—Noxicide—The modern disinfectant for stores and public buildings. Canfield Supply Co., Strand, and Ferry St., Kingston, N. Y.

FOR SALE—Farm, 20 acres; good large house, excellent well, outhouses, main road, ten miles from Kingston, $2,000, easy terms; particulars "Owner," Uptown Freeman.

FOR SALE—Cheap; farm horse; kind true all harness, good wind; $40. 'Phone 700.

FOR SALE—Some extra horses, wagons and harness; bargains for cash. Francis C. Merritt.

FOR SALE—R. C. and Rhode Island Red roosters. Henry Lyons, R. F. D. Ulster Park.

FOR SALE—Wood lot 10 acres hardwood, 3 miles West Park, N. Y. station, near public road, $200, half cash. Robert Atkins, 61 East Warren Ave., Detroit, Mich.

FOR SALE—First class barber fixtures and supplies. Mrs. James Flynn, 472 Delaware Ave.

FOR SALE—One car of potatoes on U. & D. Railroad track.

FOR SALE—8 year old road horse, with pedigree, fearless; harness and wagon, $125. Sushud, grocery store, No. 245 East Strand.

FOR SALE—20 acres level productive land, large buildings; fine condition, near city, $2,000. Address "Store," 638 Broadway.

FOR SALE—Fine residence, Albany Ave., worth $15,000, for $10,000; also one on Chestnut St. For particulars address Box 22, Downtown Freeman.

FOR SALE—Cottage, uptown, improvements, $2,000. Address Box 20, Downtown Freeman.

FOR SALE—Cheap; a two chair barber shop, in the best location; 10 years established. "R" Uptown Freeman.

FOR SALE—1916 Super-Six Hudson; 1916 Oldsmobile 8; 1915 Scripps-Booth; 1916 Dodge; 1917 Ford; 1915 Ford; 1916 one ton Ford, hub Ford truck, shaft drive. These cars are in perfect condition. I will take your used car in exchange. Empire Garage, 81 Broadway. 'Phone 1122-W.

FOR SALE—Seed wheat. F. A. Waters, Jr., Highland Ave. 1656-R.

FOR SALE—Corn shellers, feed grinders, pullers, belting. Canfield Supply Co., Strand and Ferry St., Kingston, N. Y.

FOR SALE—Comparatively new cook stove with reservoir; wood and coal. 'Phone 387.

FOR SALE—Bait fish. 16 Ann St.

FOR SALE—Ton and a half Ford truck. 'Phone 975.

FOR SALE—75 yearling hens, 30c a pound; 200 bushels cider apples, 90c a hundred f. o. b. at Big Indian; quite a number can be used for family use. B. H. Satterlee, Big Indian, N. Y.

FOR SALE—Studebaker runabout, in good shape; $150. 529 Broadway. 'Phone 145.

FOR SALE—Sulkey plow; almost new. J. A. Hilles, Hurley, N. Y.

FOR SALE—Road horse, wagon and harness. Inquire 226 Wall St.

FOR SALE—New pianos at unusually attractive prices; superior quality, latest improved players and upright. Cassell, Matbushek and others; fully guaranteed; beautiful cases, at $275. A. E. Thomas, 23 Crown St. 'Phone 1706-J.

FOR SALE—A Richard & Burton hot air heater. 68 Clinton Ave.

FOR SALE—Load of fresh and seasoned horses. Rasch & Shapiro, 10-12 Ann St.

FOR SALE—Ford touring car; late 1917 model; in perfect running order. Ulster Garage, Fair St., Kingston.

FOR SALE—Upright piano, cottage size; first class in every respect. 'Phone 828-J.

FOR SALE—Six weeks' old pigs. Brink Bros., Lake Katrine, N. Y.

FOR SALE—Upright piano. Address "B. B. A." Uptown Freeman.

FOR SALE—Second hand clothing bought and sold. L. Levine, 311 Fair St. 'Phone 1060-W.

FOR SALE—Horse weighing 1,450 pounds. Edward T. McGill.

FOR SALE—Ford and Overland touring, late models. Phone 945-W.

FOR SALE—Two farm teams. Harder Bros., Lake Katrine.

FOR SALE—Seasoned wood, $5 per truck load; sawed or split. H. Clearwater. 'Phone 882-J.

FURNISHED ROOMS.

FURNISHED ROOMS—112 Ross St.

FURNISHED House for rent. 48 West Chestnut St.

FURNISHED ROOMS—Man and wife, or two girls to board, near trolley; modern conveniences. Address "Drey" Uptown Freeman.

FURNISHED ROOMS—80 Abeel St.

FURNISHED ROOMS—2 connecting front rooms for housekeeping. 'Phone 1137. 179 Wall St.

WANTED—To rent for the winter, furnished apartment or house of at least 5 or 6 rooms; no children. Write giving location and rent. "F. G." Box 442.

DESIRABLE furnished rooms with board. 130 Fair St.

FURNISHED housekeeping apartments; one or more rooms; 90 Cedar St. 'phone 802-J. and 159 Wall St. 'phone 1147.

FURNISHED ROOMS—With board. 25 Green St.

EXPERIMENT IN STREET REPAIRS

Board of Public Works to Lay Willite on Top of Broadway Brick—Street Flushing Started—Fifteen Employes Have Influenza.

Superintendent W. Scott Van Keuren stated this morning that the work of flushing the brick pavement on Broadway has been started by the street department and that all of the paved streets would be flushed as fast as possible. The street department is handicapped by the fact that fifteen of the men are laid up with influenza.

An experiment in street repair work is to be tried out on Broadway, between the West Shore tracks and Cornell street, where the brick has been worn out by heavy traffic. On a stretch of the street the brick has been taken up and relaid and two inches of Willite will be laid on top of it. This is an experiment to see if this kind of repair work will stand up under heavy traffic. If the test proves successful it will likely be tried on other stretches of the brick pavement where the brick is beginning to wear out.

It was expected that Foxhall avenue would be thrown open to traffic late today. That street has been Willited from the West Shore tracks to Albany avenue, and will make an ideal thoroughfare when the work is completed.

New York Produce Market.

Wheat.—Unchanged.

Corn.—Firm. No. 2 yellow 168; No. 3 yellow 154.

Oats.—Firm. Fancy white, nominal; ordinary clipped 78½.

Rye.—Steady. No. 2 western 177 c. i. f. New York.

Barley.—Easy. Milling 111 c. i. f. Buffalo; feeding 44 lbs. 107 c. i. f. Buffalo.

Hay.—Steady. No. 1, 210 @ 215; No. 3, 190 @ 195; clover mixed, 190 @ 200.

Straw.—Steady. No. 1 straight rye, 115.

Flour.—Unchanged.

Potatoes.—Dull. White, nearby, 212 @ 263; southerns, 200 @ 375.

Dressed Poultry.—Unchanged.

Live Poultry.—Unchanged.

Butter.—Steady. Held and fresh. Creamery extra, 57 @ 58½; creamery firsts, 55 @ 57½; higher scoring, 57½ @ 59½; state dairy, tubs, 47 @ 56½; process extra, 50½ @ 51; imitation firsts, 45 @ 46.

Eggs.—Firm. Nearby white, fancy, 86 @ 90; nearby brown, fancy, 62 @ 65; extras, 58 @ 59; firsts, 52 @ 53.

Milk.—The nominal wholesale price is 357 cents per 100 pounds delivered in New York.

Teachers' Salaries Raised.

An increase of $100 a year was granted all grade school teachers in Poughkeepsie by the board of education Monday.

One Cent Per Word

No Advertisement Less Than 15 Cents.

TO LET.

TO LET—Stores, offices, houses and apartments. Estate of John N. Cordts. 'Phone 531.

TO LET—House; 77 Maiden Lane. Inquire 633-F-4, Nov. 1st.

TO LET—Light housekeeping rooms. 112 Hone St.

TO RENT—Completely furnished small 6 room house, with or without garage, for winter months; rent reasonable. 149 Fair St.

TO LET—Furnished room with conveniences; two doors from trolley line. Inquire lunch room, Y. M. C. A.

TO LET—House on Adams St. Inquire 37 Adams St.

FOR RENT—Residence, uptown, furnished $60; unfurnished $40. 19 Railroad Ave. 'Phone 1247.

FOR RENT—Furnished room or apartment, 3 minutes from car line. 'Phone 3879-W.

FOR RENT—Remington visible typewriter. E. Winter's Sons, John St.

TO LET—House; 16 rooms, improvements. Call 1617-J.

THREE unfurnished rooms with bath, heat and light; furnished, with use of kitchen; very desirable location. Address Box 186, Downtown Freeman.

FOR RENT—A private family desires to rent a large furnished room with all improvements; well heated; one door from trolley; lady or gentleman. Call 47 Linderman Ave.

TO LET—Store; 266 Broadway. Apply to Estate John N. Cordts. 'Phone 531.

TO LET—House; all improvements; 14 Crane St. Apply to Estate John N. Cordts. 'Phone 531.

WANTED.

WANTED—Good reliable farm workers of either sex; receive 25c per hour until further notice; at "The People's Farm," near Kingston viaduct. D. F. Picken.

WANTED—Double barreled, hammerless, 12-gauge shot gun; state lowest price. "R" Uptown Freeman.

WANTED—Farm on state road, not over 7 miles from city; give full description and price. "R." Uptown Freeman.

WANTED—In desirable comfortable house near high school, four unfurnished housekeeping rooms. Answer "Winter," Uptown Freeman.

WANTED—Two volunteer stenographers to work gratuitously at Emergency Hospital, hours 8 a. m. to 9 p. m. Inquire of Charles A. Warren, at Emergency Hospital.

WANTED—To hear from owner of good farm for sale. State cash price, full description. D. F. Bush, Minneapolis, Minn.

WANTED—At once, corn huskers. Merritt, 325 Clinton Ave.

WANTED—Men and girls for the various departments. American Grenade Loading Corp., Fort Ewen, N. Y. U. S. E. S. Permit No. 5.

WANTED—Furnished rooms; small apartment, 3 or 4 rooms. 'Phone 1907-R.

WANTED—Coon and skunk dogs; must be well broken. 'Phone 6-F-2.

WANTED—A good clean cook; either man or woman. Apply at Eagle Hotel.

WANTED—Ford car. 'Phone 245-W.

WANTED—Competent, reliable cook. Apply City of Kingston Hospital at once.

MATTERS BEFORE THE SURROGATE

In surrogate's court letters of administration have been granted to Isabell C. Flynn in the estate of James A. Flynn, deceased, late of the city of Kingston. Value of estate, $950 real, $2,300 personal. Van Etten & Cook are attorneys for the administratrix.

Letters of administration have been granted to Minnie Gill in the estate of Floyd T. Gill, deceased, late of the town of Lloyd. The value of the estate is $2,000 real and $87 personal. S. G. Carpenter is attorney for the administratrix.

Influenza in Ohio.

By Telegraph to The Freeman.

Cleveland, Oct. 23.—The influenza epidemic here continues more alarming daily. Reports for the last 24 hours in Cleveland show 52 deaths and about 800 new cases, while the reported total cases in the city is now about 7,500. Cases reported in the state are in excess of 125,000, but health officials say that there are at least 200,000 cases, according to information they have received.

No Profiteering in Bread.

By Telegraph to The Freeman.

Washington, Oct. 23.—Childs's restaurants everywhere are forbidden to continue their practice of charging five cents extra for bread and butter served with meals, by an order of the food administration issued this afternoon.

AMERICAN ADVANCE NORTH OF VERDUN

By Telegraph to The Freeman.

With the American Army Northwest of Verdun, Oct. 23. (Noon.)—American patrols entered Brieulles late yesterday and reported that the Germans had burned and evacuated the town.

(Brieulles is on the Meuse river, 14 miles northwest of Verdun.)

The Germans have been forced to evacuate Hill 251, an important stronghold. Brieulles is being heavily shelled by Boche artillery.

The Germans have thrown in two more divisions (12,000 men) against the Americans in the Meuse river sector, where they have employed forty divisions since the American drive began on September 26. The Germans are determined to defend the military railroad running parallel to their line, which has been used for the rapid transfer of troops from one theater of operations to another.

The enemy's defense systems converge opposite the Americans' in a series of closely knotted strongholds making a pivot for the whole western front. This accounts for the desperate Boche resistance.

The Americans have mopped up Hill 297 and the Bois-de-Feret.

Our line has been carried from Martinvaux trench system along the eastern edge of the Bois-de-Feret, passing the northern tip of Bois Berriere and La Cote-de-Feret, within a half a kilometre of Brieulles.

(A kilometer is six-tenths of one mile.)

German troops are being massed in the regions of Bantheville and Aincreville for resistance against the Americans. Bayonets and hand grenades were used today.

Drove in Front of Car.

What might have been a serious accident was averted on Tuesday afternoon at High Falls, when a team was driven across the road directly in front of a Ford car, owned by the Rev. George C. Dangremond, and the car was driven into a ditch to avoid collision. Mr. Dangremond started out to call on the sick, those who have influenza, and as the car approached the driveway of Oscar Church, Mr. Wolven, who is employed by Preston Church, drove an ice wagon into the lane just in front of the car. The klaxon was sounded several times, and the occupants of the car had no idea of the intention of Mr. Wolven to turn in, until the horses were immediately in front of the car. The car was driven by Mr. Dangremonds daughter, who had the presence of mind to steer into the ditch and avoid collision. The car was damaged considerably.

Peace Talk Slows Work.

By Telegraph to The Freeman.

Washington, Oct. 23.—Voicing a strong note of warning that "peace talk is affecting our output and making difficult diversion of labor from non-war to war industries," Bernard M. Baruch, chairman of the war industries board, declared this afternoon "that this is no time to let thoughts of peace interfere with work for war."

YANKEES ACTIVE IN WAR IN THE AIR

By Telegraph to The Freeman.

With the American Army Northwest of Verdun, Oct. 23.—(Noon.)—Fourteen German airplanes and one observation balloon were shot down by American fliers on Tuesday. Yankee airmen took part in thirty-six sky battles.

Observers report fires and explosions north of our lines, in the German rear.

The weather was clear Tuesday, giving the aviators an excellent chance to work. Much gas was used by the Germans during the night.

Three German prisoners were wounded in one of our cages by a German bomb.

Toys and Influenza Come.

By Telegraph to The Freeman.

An Atlantic Port, Oct. 23.—Seven thousand tons of "made in Germany" toys reached here today on a Holland-American liner. Government authorities permitted the entrance of the shipment on the ground that the toys were bought before war was declared between the United States and Germany. More than 800 passengers arrived on the same liner. Thirty-two of them had Spanish influenza. The patients will be kept aboard the steamer until they recover, as New York's hospitals already are filled. Most of the passengers are colonists enroute for the Dutch East Indies.

LARKIN'S BIG COMPOSITION SHOE SALE

Begins Tomorrow

Thursday, October 24th, at 9 A. M.

Our settlement has been made on a very satisfactory basis, which will enable me to sell my stock at prices that would be considered cheap as year ago. People, who have attended our previous sales, know what a clearance sale means here, and every old customer will be on hand at once! Others will come as soon as they learn what's doing.

Every Winter Shoe For Men, Women, Boys, Misses and Children Must Go! Nothing Reserved. How Do These Cut Prices Strike You?

Ladies' Patent Leather Shoes, Cloth Top, $5.00 Grades, $3.45

Ladies' Gun Metal Shoes, Mostly Button, $4.00 Grades, $2.85

Ladies' Black Kid Shoes, High or Low Heel, $6.00 Grades, $3.85

Ladies' Gray Kid Shoes, Low Heels, $8.00 Grades, $5.45

Ladies' Fancy Shoes, All this Fall's styles, $9.00 Grades, $6.45

Men's Gun Metal Shoes, Button and Blucher, $6.00 Grades, $4.45

Men's Gun Metal Shoes, New English Last, $5.00 Grades, $3.85

Men's Pat. Leather Button and Lace Shoes, $6.00 Grades, $3.98

Men's Gun Metal Shoes, Button and Lace, $4.00 Grades, $2.85

Men's Scout Shoes, Black Only, $3.50 Grades, $2.45

Men's Heavy Work Shoes, $4.00 Grades, $3.29

Men's Heavy Tan Army Shoes, $6.00 Grades, $4.45

Men's Heavy Tan Work Shoes, $5.00 Grades, $3.85

Men's Dark Brown Scout Shoes, $4.50 Grades, $3.45

Men's Best Grade Working Shoes, $6.50 Grades, $4.85

Boys' Gun Metal Shoes, $3.00 Grades, $2.45

Boys' Gun Metal English Lasts, $4.00 Grades, $2.85

Boys' Tan Scout Shoes, $3.00 Grades, $1.98

Boys' Tan Shoes, English Lasts, $4.00 Grades, $2.85

Boys' Black Scout Shoes, $3.50 Grades, $2.45

Children's Regular Cut Shoes, $2.00 Grades, $1.45

Children's Gun Metal Lace Shoes, $2.50 Grades, $1.85

Children's Black Button and Lace Shoes, $3.00 Grades, $2.39

Children's Better Grade Shoes, $4.00 Grades, $2.85

Children's Tan Shoes, Lace only, $3.50 Grades, $2.45

Children's Tan and Black Kid Shoes, $4.00 Grades, $3.29

SALE IS NOW ON IN FULL BLAST AND WILL CONTINUE SO FOR THE NEXT 10 DAYS

Be on hand early—for early choosing is always the best, as many of the lines of sizes will soon be broken. Shoe Buying enthusiasm will be at the bubbling over point tomorrow, when our Sale will start! Our prices are business bringers!

THIS WILL BE A "CASH SALE ONLY"—NO APPROVALS OR C. O. D.

18 Broadway **JOHN J. LARKIN** Downtown

WEDNESDAY, OCTOBER 23, 1918.

Sun rises, 7:21; sets, 6:08.
Weather, clear.

The Temperature.

The lowest point registered by The Freeman's thermometer last night was 33 degrees. The highest point reached up until noon today was 52 degrees.

Weather Forecast.

Washington, Oct. 23.—Fair tonight and probably Thursday; not so cool tonight in south portion; light variable winds becoming southeast.

INFLUENZA LESS IN CAMP SEVIER

The following letter has been received by Michael J. Hickey from his son, Michael, Jr.:

Co. G, 4th Prov. Regt.,
156th Depot Brigade,
Camp Sevier, S. C.
October 12, 1918.

Dear Dad:

Everything running along fine and dandy. Feel first rate. Expect to be transferred soon to Camp Wadsworth at Spartanburg, about 30 miles from here. Think I will go in the anti-aircraft corps, as a boatman; thought I would go Friday, but the orders have been changed, so will undoubtedly go Monday. Will send you my new address soon as I get located.

One of my friends, a Kingston fellow I came down with, has been made a corporal. He is the only northern corporal we have, and all the northern fellows are happy.

When I get in my new company will have new uniforms, etc., issued to me and I will have my pictures taken and send you one.

This camp has gone under a strict quarantine. We are not allowed outside of camp and no civilians allowed in camp.

The Spanish flu is on a decrease but they want to prevent it from breaking out in other places.

Understand there isn't any Spanish influenza at Spartanburg.

There isn't much to write about, as life in this man's army is the same thing day in and day out. Get up mornings 6:15, eat three times a day and go to bed 10:00 nights.

I am receiving quite some mail now; the more the better. Received your letter and the newspapers.

The weather is still hot but the nights cool.

Well I guess I will say so long. I remain,

Your loving son,
MICHAEL.

Write soon.

Surely Educational.

Slavin (outside movie theater)—"Wor there any eddicational illiums shown, Martin?" Conlin—"Faith an' there wor, Terrence. I learned among other things, how to act towar-rds me butler, how to enter me club properly, an' how to hang me cout and cane on th' ar-rm iv th' gintlemanly attindant."—Buffalo Express.

Put Hard Things First.

The person who puts the disagreeable duty first in order is the one who is pretty sure to succeed. The impulse which leads us to postpone anything hard and unpleasant as long as we can is something which will prove our undoing, unless we are on our guard.

Card of Thanks.

We desire to thank our friends and relatives for their sympathy and kindness shown us at the death of our beloved daughter, Anna, also for the beautiful floral tributes.
MR. and MRS. S. P. HILDEBRANDT.
—Advertisement.

BUSINESS NOTICES.

Elmer Palen just received a car load of second hand horses. Also a car load of green horses. They will be on sale at Kingston Horse Market, 682-684 Broadway.

BOYS' AND GIRLS' BOOKS—Full line of favorite fiction for young or old. 'Phone 1509.
O'REILLY'S, 530 Broadway.

Furniture moving and auto express. Albert Kreisig, 47 North Front street. Phone 1751-R.

RIGHT FROM THE MILL.
Gingham, muslin, Turkish toweling, madras and outing flannel, one pound bundles $1.00. MCTAGUE, 48 Broadway. Telephone 824.

HALLOWE'EN NOVELTIES—All kinds of paper and card favors; masks, balloons and crepe paper napkins and novelties.
O'REILLY'S, 530 Broadway.

BEGINNING
with very pretty fall flowers now; good roses always in stock. Valentin Burgevin, Inc., Fair and Main Sts.

WILLIAM MILLER'S TAXI SERVICE, 42 Elmendorf street, has given satisfaction for 19 years. Look for little blue panel on doors of taxis. PHONE CALL 17. Get the number right.

The Daily Freeman is on sale at the following stands of the Schultz News Agency in New York city.
102 W. 42nd Street.
42nd Street and Park Avenue (opposite Grand Central Depot.)
30th Street and Broadway, (S. W. Corner.
42nd Street and Sixth Avenue (S. W. Corner.)

AMMUNITION

We have a complete stock of all calibres of cartridges and a large stock of all gauge shot gun shells.

We also have a good stock of

Shot-Guns and Rifles.

WARREN'S
260 Fair Street.

HERE AND THERE ABOUT THE TOWN

The Stroller Discusses the Registration Figures and Concludes Women Are Not Interested—Getting Acquainted With the Family.

The total four days' registration in Kingston of only 7,052 either plainly shows that the women are not greatly interested in the privilege of having the vote, or else the influenza had laid the greater part of the voters by the heels, for the registration figures are only slightly larger than in other years when the women did not have the vote.

My humble opinion is that the women of Kingston are not interested and don't care a rap who is elected, and the only time that they will take sufficient interest in election is when some subject comes up for settlement such as local option or some similar matter.

And talking about registration figures reminds one that but little interest is being displayed in election this fall, but of course that is due to the over-shadowing influence of the war, and the fact that at the present time practically every family in Kingston has troubles enough at home caring for the sick to bother much with outside matters.

As Constant Reader writes, the only good thing about this epidemic is the fact that it gives a man a fine opportunity to become acquainted with his family. With the theaters closed, the streets are deserted nights, and you can't even go calling on a friend without the risk of running into the "epi."

In fact, it is getting so that a man is not only getting better acquainted with his family by having to stay at home nights, but in some cases they have to give up business also to care for the wife and kids who are laid up in bed. It is impossible to secure a nurse as all are busy.

Of course the man who has money enough to belong to a club don't have to stay home nights for lack of a place to go, but then we all can't be club members. The only club the most of us belong to nowadays is the Stay At Home Club, and it has a growing membership.

THE STROLLER.

RETAILERS GROUP WILL BE FORMED

By Chamber of Commerce—Important Matters to Come up as Soon as Public Meetings Are Possible.

The work of the Retailers Group of the Chamber of Commerce has been delayed by the need for abandoning all public meetings until the present epidemic has abated. Chairman V. A. Gorman plans to call a meeting of the retailers as soon as such a gathering is possible. A number of important matters are to come up for discussion at this meeting. The Chamber of Commerce has been requested to participate in the making of recommendations to the United States Fuel Administration with respect to closing hours during the winter. A national committee of the retail and department store interests is being formed through the initiative of the United States Chamber of Commerce to co-operate with the War Industries Board. Kingston is entitled to representation on this committee.

Propaganda in behalf of early Christmas shopping is urgently needed this year on account of war conditions. Various rulings of federal authorities require co-operative action on the part of the retailers to give them full effect. Projects already undertaken by the Retailers Group require further action. This group is well organized and will be prepared to push its activities energetically as soon as conditions admit of the resumption of its work.

In Police Circles.

Officers Kuehn and Saehloff, who have been ill with the influenza, reported for duty Tuesday. Sergeant Hanley and Officers Simon Wood and Reardon are still ill. City Marshal Arthur Rice is reported as improving.

Card of Thanks.

We desire to express our heartfelt thanks to our many friends and relatives for their acts of kindness and love in the sad bereavement of our daughter and sister, Alicia.
MR. AND MRS. CHARLES H. SUTTON AND FAMILY.
—Advertisement.

Have your clothes remodeled and cleaned properly at our new modern and
Sanitary Tailor Shop
SUSSIN'S, 350 BROADWAY
Tel. 612-J.

Save Fuel and Power
COVER YOUR HEATER WITH
Kingstonian Long Fibre Asbestos Cement.
A good non conducting Fuel Saver. Also pipe covering, mineral wool and hair felt.
CANFIELD SUPPLY CO.,
Strand and Ferry Street,
KINGSTON, N. Y.

FARM PRODUCE MARKET REPORT

Conditions and Prices Prevailing for the Week of October 14 to 19, 1918.

The Live Stock Market.

Calves—Market slow at beginning of week, improved towards the end. New York state best calves, 20c to 21c; mediums, 16c to 19c; commons, 13c to 16c; buttermilks, 8c to 9½c; yearlings, 7c to 7½c.

Hogs—The hog market was steady with New York state prime hogs bringing 19c and roughs 16½c.

Bulls—The demand for New York state bulls was good, with heavy bulls bringing 7½c to 8½c, while light ones brought 6c to 7½c.

Cows—Fat New York state cows on a fair market sold for 7c to 9c; mediums, 6c to 7c; commons, 4c to 5c.

Lambs—Prime New York state lambs active, but other grades slow. Primes sold for 16c to 17c; mediums, 16c to 15c; commons, 11c to 14c.

Sheep—New York state sheep fairly steady. Primes brought 10c to 11c; mediums, 8c to 10c; commons, 5c to 7c.

These are prices which the commissionmen in New York city received for the above live stock. From these prices, commission charges, freight, weighing, feeding (and in the case of hogs, trucking) must be deducted.

Commission charges are as follows: Cattle, $1.25 per head; sheep, 12½ per head; calves, 25c per head; yearlings, 50c per head; hogs, 2 per cent on gross sales.

Ten cents is charged for weighing each head of large stock, such as cows, bulls and steers, and 2½c each is charged for weighing sheep, lambs, calves, hogs and yearlings.

The Hay Situation.

The prices for hay are declining as rapidly as they rose last week. There is no activity on the market and large quantities are received in all parts of Greater New York.

No. 1 timothy (containing no clover) brought from $41 to $42. No. 2 (containing one-eight clover) ranged from $38 to $39. No. 3 (containing one-third clover) brought from $36 to $37. Fancy light clover mixed hay (containing one-fourth clover) sold from $36 to $39. Shipping hay, which is not as good as No. 3, sold from $32 to $33 per ton. No. 1 rye straw sold from $22 to $24.

These are prices which the commissionmen in New York city received for hay. The following charges must be deducted: Commission, $1.50 a ton; freight varies from 17c per hundred pounds per car load lots from Albany; 22½c from Elmira, Binghamton, Syracuse, Rochester, Norwich, Walton Penn Yan and 27c from Jamestown and Watertown. Add 3 per cent to above freight for war tax. Add 40c a ton for handling charges at terminals or $2 to $3 per a car on track. This is a charge made on freight bill by railroad. There is also the possibility of storage or demurrage charges.

Fruits and Vegetables

Potatoes—Market steadily declining for the past two weeks, because the receipts are too heavy for the demand. First shipments of the second crop of southern (Virginia) potatoes arrived on the market. New York state potatoes (rounds) brought $2.05 to $2.17 per hundred. Maines sold for $2.50 to $2.60 per hundred. Maine stock not up to standard. Michigans and Wisconsins sold for $2.16 to $2.35 per hundred. Long Islands still ruled high at $2.92 to $3.20 per hundred. New Jersey Giants (long) moved at $2.35 to $2.50 per hundred. New York state potatoes were low because of green stock.

Cabbage—Market weak and dragging; sales slow at $20 to $23 per ton. Stock fine. No red cabbage offered this week.

Cauliflower—New York state cauliflower brought from $2.50 to $4.00 per crate of 12 to 16 heads. Long Islands (same crates) sold for $3.25 to $4.00. Up state stock coming in poor shape.

Onions—Everyone is loaded up with both red and yellow onions at present so that the market is dull. Continual heavy shipments is keeping the market down. New York yellows bring from $1.25 to $1.75. New York state reds sold at the same price. Number two's of both colors brought from 62½c to a dollar per hundred pound bags.

Beets—New York state beets (tops trimmed off) sold for $2 to $2.25 per 125 pound bags. Demand and movement fair.

Celery—New York state celery, quality and demand good, with prices at $3 to $4 a crate.

Lettuce—New York state lettuce, on a weak market, sold for 50c to $1.50 per crate of 24 heads. Poor stuff dragging. Buyers looking for fancy lettuce only.

Apples—Soft red table apples are in greater demand than the supply. The hard winter apples are not meeting a ready market at high prices. Buyers are looking for extra large green apples, which are scarce. The following prices are quoted on standard barrels of 2 bushels for Grade A fruit (2½ inches.)

Snows, $5 to $8.50.
Mackintosh, $6 to $10.
Wealthy, $5 to $7.50.
Wolf River, $5 to $8.
Alexander $4 to $7.50.
Kings, $4 to $6.
Spy, $3.50 to $6.50.
Pippin (23 ounce), $4.50 to $6.00.
Ben Davis, $3.50 to $4.50.
York, $4.25 to $4.75.
Baldwin, $4 to $5.
Greenings, $4.25 to $6.25.

Ungraded and unclassified moved at from $1 to $2 less than above prices. On account of the high prices of barrels and the scarcity of labor, bulk apples are bringing a fair price. They are selling at $2.50 to $3.50 per barrel. The buyers bring their barrels to the cars and have them filled at these prices.

Pears—New York state Bartletts sold for $3 to $3.25 per bushel baskets. Seckel pears sold for $14 to $17 per barrel. Sheldon pears brought from $9 to $11 per barrel. Kieffer pears sold for $2.75 to $4 per barrel. Buyers looking for extra large Kieffer pears.

Quinces—New York state quinces (orange variety) sold for $8 to $9 per barrel (3 bushels) and (apple variety) brought $2.50 to $2.75 per bushel basket.

Grapes—New York state Concords and Niagaras sold for $1.25 to $1.40 per 20 pound baskets. The latter price was obtained during the first part of the week but dropped to $1.25 at the end of the week.

Special Notes.

Chestnuts—New York state chestnuts not coming in very heavily and generally sold for $6 to $7 per bushel. Buyers prefer New York state chestnuts to southern chestnuts because the southern stock appears wormy.

Oranges—Oranges reached the highest price in the history of the business this week. Six and eight cars of California oranges arrive daily. The increased demand for oranges is due to the large amount of sickness (Spanish influenza) now so prevalent all over the country. Boxes containing 216 oranges brought the high price of $19.15. This is a very small size. It usually, at this time of the year, brought $3.50 to $4. Larger sizes (126 to a box) sold for $18.75.

Live Poultry.

Prices for live fowls and chickens have been good for the past five days owing to a shortage in supply. Express lots brought a trifle above those by freight.

The following prices prevailed—Heavy fowls, 35c to 36c; leghorns, 30c to 36c; chickens, 35c to 37c; old roosters, 21c to 26c; geese, 25c to 26c, demand slow; ducks, 30c to 33c, in fair demand; turkeys, 30c to 36c, very small demand; pigeons, 35c to 40c, with very few buyers; rabbits, 35c, selling slowly; suckling pigs, $8 to $12 per pair.

These are prices which the commission men in New York city obtained, and from which, freight, express, and the regular commission charges must be deducted.

WHAT ABOUT YOUR INCOME?

The elements comprising the body are constantly wearing out and must be renewed daily, else the outgo of strength exceeds the income.

SCOTT'S EMULSION

will help the tired business-man or woman keep pace with the wear and tear of life. *Scott's* nourishes the body, blood and nerves, and helps maintain an even balance of strength and energy. *Safe-guard your income of strength with Scott's.*

Scott & Bowne, Bloomfield, N. J. 15-19

BOB BUCHANAN SENDS A HELMET

"Germans Run Like Jack Rabbits Before Our Yankee Boys," Writes Corporal in the 51st Pioneer Infantry.

The following letter has been received by Mrs. James Buchanan of No. 229 West Chestnut street:

Les Foyers Du Soldat
Union Franco-Americaine
Sept. 17, 1918.

My Dear Mother and Father:

We are still going strong and I guess America's "contemptible little army" isn't some army? Well I guess little Kaiser Willie was never so surprised in his life as he was when he found his invincible army running like jack rabbits before our Yankee boys. Oh, boy! I'll bet the states nearly went wild when they read the news. It sure is great. In commemoration thereof I am sending you a real German helmet taken from the German front line trenches. I promised you I would try to get one and I've got it. We have to get a permit of some kind to send them home, so it may be some time before you get it. I also have a button and coat lapel, etc., which I will give some of my friends in the states.

Let us hope and pray to God our Yanks won't stop 'till they make Kaiser Willie yell "Nuff."

I see where Austria wants peace. They had better want it or they'll get a terrible licking.

Well I hope you are all well and that the war will soon be over that we may return to our own blessed U. S. A.

Lovingly,
BOB.

Corporal Robert Buchanan,
Co. F, 51st Pioneer Inf.,
A. E. F.

THE HUN—HIS MARK.

The poem that raised $38,567 toward the Fourth Liberty Loan.

The Hun his mark—I saw it first
In an open boat at sea,
Where a woman crouched in the frozen shroude,
With a whimpering child on her knee;
And strong men bent to their task at oars,
And their hearts were full of hate,
For a man lay dead at the woman's feet,
A man who had been her mate;
And the whimpering child—that clawed at her breast;
(Dear God how can such things be done)
With the bleeding stumps of its tiny arms,
Blown off by a German gun.

I saw it next on a woman's throat,
As she lay on her pillaged bed;
A fair-haired, blue-eyed winsome lass,
Oh how can the things be said?
Her pure young soul was safe with God,
But her body has been through hell,
And the thing that was done in that blood-soaked room,
Was a thing that I dare not tell.
But this I know, I make it plain,
So that each may understand;
The bloody mark on her fair white throat,
Was the print of a German hand.

I saw it last on a dead man's face,
A man who had stood behind,
Safe as he thought, from the "war god's" hell,
Secure from the "red mist's" grind;
But he shrieked and died on his own threshold,
From a germ in the poisoned air,
And I shuddered with fear as I looked in his face,
For the mark of the Hun was there.
So for God's sake hurry, we haven't the time
To quibble or ask "Why?" or doubt;
Just lend us the price of another shell,
And with God's help we'll blot it out,
And blow the Germans to hell.

Robert J. Drayton
U. S. Navy

Home address:
No. 15 Buffalo St.,
Kingston, N. Y.

Heavy Blanket Bath Robes, the well known "Register" make $3.97, $4.97, $5.97 and $6.97.

BUY Floor Coverings Now and Save Money.

S. E. Eighmey

Pajamas and Night Robes of Good Heavy Outing Flannel.

OCTOBER SALE OF COATS

Extraordinary values for this season. Make your selection now, secure the best values and be ready for cold weather.

25 Plush Coats for Ladies

The good quality values that will delightfully surprise you $25.00, $29.00, $32.00 and $39.00.

Over 50 Heavy Cloth Coats

Many of these coats have fur collars, some plush collars, others plain tailored collars of same material. Coats for real service. Extra values for early buyers, $12.50, $16.00, $18.00, $25.00 and $29.00.

Over 50 Children's Winter Coats

We've been told again and again that this was the store for children's coats. Sizes 5 to 14 years. Smaller sizes, $3.97, $4.97 and $5.97. Larger sizes, $6.97, $8.97, $12.00 and $13.50.

The DOWNTOWN STORE for ECONOMY

Broadway and Mill St. S. E. EIGHMEY 26 Broadway

PANCAKES AND HONEY FROM THE GERMANS

Company L in Luck, Having Found Luxuries in Town Captured From Germans—"Mickey" Edwards Wants Kaiser For His Own.

The following letter from Cook Thomas M. Edwards, Co. L, 310th Infantry, was received by James E. Connelly, president of The Freeman Social Club:

Somewhere in France.
Sept. 19, 1918.

As I have nothing to do tonight I thought I would drop you a few lines. Well, I'm here under shell fire writing this letter. But they are not very good shots as only once in a while they drop near us. The other night a shell hit the kitchen and put a couple of holes in it but there was no men hurt. They have succeeded in getting a few of the men.

This don't seem like a battle. It seems to be more of a game of tag—all they do is run.

We have been there before but this has been the first time they gave us the permission to tell we were in the line.

There is sure some bunch here tonight. Some are singing and the others are looking for cooties. Some are trying to swap two small ones for a big one. When I was in the old berg I always took them for a disgrace but it is an every day occurrence to get them here. I am free from them yet but I don't know when they are going to pay a visit to me.

The cooks have pancakes and honey for breakfast every morning. In a town we took from the Germans we found bee hives, rabbits, chickens and other fowls and animals. You can tell the world we are living like millionaires but our supplies won't last long.

I saw Mike Ferguson the other day. He will be able to go in partners with Nick Murphy when he gets back. Mike is the undertaker over here.

I received The Freeman the other day. They sure are welcome over here.

The Kingston boys are holding their part of the country's end and going to make a rep for the old berg.

I was wishing I could get a German helmet for a souvenir, but now we kick them aside.

If you want any souvenir from over here except the Kaiser I will get it for you. I want the Kaiser for a souvenir for myself and a godsend for million others.

I will have to close for this time. With best regards to all my friends, I am

Your friend,
TOM.

Or the Old Duke as Happy Wolff calls me.

The Man Who Knows.

No one knows better how some great task intrusted to some one else ought to be done than a man of no practical experience of his own.—Ohio State Journal.

United War Work Campaign

Somebody's Dollars Will Do It—
I Wonder if They'll Be Yours

By Bruce Barton

I WILL tell you what will happen some night this winter in France. Some night when its cold and dark. There will be a rustling through the front line trench, where our boys stand guard. And a heavy ladened Secretary will make his way along.

In his hands will be great steaming pots: in his pocket chocolate and cigarettes.

From one man to another he will go, passing a cup full of hot coffee to hands that tremble with the cold; bringing the comfort of a bit of sweet and a smoke.

Men will hail him cheerily, slapping him on the back; and when he has gone things will be a little easier in that trench because he has passed that way.

How much will it cost to make that trip, do you suppose? Counting the pittance that the Secretary is paid, and the cost of the chocolate and the cigarettes and all?

Five dollars? Twenty-five dollars? I do not know.

But whether it is five dollars or twenty-five, I'd like to think that it is my five or twenty-five—wouldn't you? That some night when it's cold and lonesome, my money and yours might send a Secretary out along that frontlinetrench. Let's make up our minds that we are going to pay for a score of those trips. A score of the nights this winter shall be our nights

—nights when the boys greet joyously the chocolate and cigarettes that our money provided; and are happier because our representative has passed.

For the Boys in the Service

The KITCHEN CABINET

He is happiest who hath power
To gather wisdom from every flower,
And wake his heart in every hour
To pleasant gratitude.
—William Wordsworth.

LET US ENTERTAIN.

Webster defines hospitality as receiving and entertaining strangers with kindness. To the vast majority of us hospitality begins and ends with our friends, forgetting that we are told to "be not forgetful to entertain strangers: for thereby some have entertained angels unawares."

We are apt to dwell lightly upon the side of the guests in entertaining, but they have certain requirements to meet which must be met if the visit is enjoyable mutually.

For the Guest.—First, I shall announce the time of my arrival and the limit of my stay, and not unless plainly urged, overstay my time.

Second, I shall be on time for meals and will not strew my belongings from drawing room to attic.

Third, I shall never allow my hostess to guess "that it doesn't run in our family to eat cabbage," for being well trained, with rare exceptions we can eat and enjoy all foods. I shall eat what is set before me, or perish in the attempt.

Fourth, I shall share the daily duties of the household; even with plenty of help I can at least care for my own room.

Fifth, I shall endeavor to prove to my hostess that I came to enjoy her and her family, instead of the scenery.

Sixth, I shall on leaving make some return for my entertainment, either in invitation or gift, and I shall be careful to leave none of my personal belongings to be sent after me.

Seventh, I shall not forget to write an original and thankful letter to my hostess, showing that I appreciated and was grateful for her hospitality.

For the Hostess.—First, I shall invite my guest for a certain definite time.

Second, I shall not bore my guest with too much entertainment, but let her have time to confer with her own personality.

Third, I shall endeavor to serve food that is both agreeable and digestible, and if there be some idiosyncrasy as to food, I will not try to change her tastes (unless she be very young).

Nellie Maxwell

Alaska's Great Bears.

The great brown bear of Alaska is the largest of all bears, and the largest flesh-eating animals in the world. So far as natural history is concerned, these bears have been known only since 1898. They reach a weight of 1,500 pounds, and unless attacked are inoffensive giants. Then they become terrific antagonists. They grow fat on salmon of the Alaskan rivers.

Wasted Energy.

Eleanor, aged five, was autoing with her parents in the rural districts one cool summer evening. On approaching a farm that boasted of a windmill, she said: "Oh, mamma, the farmer's got his fan going on a cold night."—Chicago Examiner.